FORECAST—Fresh to strong westerly winds, fair, not much change in temperature. Thursday, moderate southwest winds, fine and warmer.

Sunshine yesterday, 3 hours 36 minutes.

Victoria Daily Times

TIDES

May	Time h.m.	Ht. ft.	Time h.m.	Ht. ft.	Time h.m.	Ht. ft.	Time h.m.	Ht. ft.
14 ..	2.28	6.9	4.56	7.0	14.06	2.6	22.26	7.8
15 ..	4.06	6.2	7.01	6.4	14.55	3.4	22.46	7.9
16 ..	5.12	5.3	9.47	6.0	15.46	4.1	23.09	8.1

Sun sets, 7.47; rises Thursday, 4.31.

VOL. 96 NO. 115 — VICTORIA, B.C., WEDNESDAY, MAY 15, 1940—18 PAGES — PRICE FIVE CENTS

Flames in Belgian Capital

Belgian firemen battle a blaze set by exploding German bombs striking at the heart of Brussels during a series of air raids staged by Nazi bombers. (Acme telephoto).

LATEST

Empire Conference

LONDON (CP) — Authoritative circles expressed surprise today at a Canberra dispatch received in London reporting that Prime Minister R. G. Menzies had told the Australian House of Representatives that establishment of an Imperial war cabinet is receiving consideration.

Two reliable sources suggested Mr. Menzies might have meant the calling of an Imperial war conference is being considered.

If the Prime Ministers of the various parts of the Commonwealth were summoned to meet in London or elsewhere the sessions would take on all the importance of an Imperial cabinet.

French Stop Trains

PARIS (AP) — The French tonight ordered suspension of main passenger trains, effective at midnight, on a number of important lines near the Italian border.

Hongkong Nervous

HONGKONG — The government today renewed its precautionary instructions to Occidental residents of this British Crown Colony for evacuation in event of necessity.

The move followed a new period of tension here and repeated rumors that Japan may occupy The Netherlands East Indies if the European war continues to expand.

Today's instructions were largely a repetition of those issued when the Japanese invaded South China, causing fear that Hongkong and its adjacent Kowloon leased territory might be occupied.

Nazis See Grave Days

BERNE, Switzerland (CP-Havas)—A warning to the German people that the Reich may have to face grave hours in its struggle with the powerfully-armed democracies was contained in a copy of the Berliner Boersenzeitung received here tonight.

"It will be necessary to have continued confidence in the German army chiefs even if graver days should come in the struggle undertaken against the two western democracies, who are armed to the teeth, and their satellities," it said.

Egypt Calls More Men

ALEXANDRIA (AP) — Egyptian authorities today ordered a partial blackout of the country continued indefinitely and called up an unspecified number of retired army and navy reserve officers as uncertainty over Italy's intentions persisted.

Nazis Take Amsterdam

LONDON (CP)—Reuters' news agency said tonight German troops had occupied Amsterdam.

Allied Fleet Manoeuvres

ALEXANDRIA, Egypt (Reuters) — The Allied fleet in the eastern Mediterranean put to sea today for manoeuvres.

Italian Liner Sails

GENOA (AP) — The Italian liner Conte di Savoia sailed as scheduled for New York late today, indicating to many observers that Italy is not planning to go to war immediately.

The Danish Governor-General of Greenland, Claude Oldenow, is one of the liner's 1,000 passengers.

Fliers Wreck Tanks

LONDON (CP)—The Air Ministry tonight announced 150 Allied planes attacking German communication lines in the Low Countries had broken up "large tank and troop concentrations" and blocked roads.

German Planes Attack Italian Ship

LONDON (CP)—The Press Association said tonight the 3,059-ton Italian steamship Foscolo had sent a call for assistance after being attacked by German aircraft off the Dutch coast. The vessel's last port of call was Antwerp, Belgium.

Mexico Watches Spies

MEXICO CITY (AP)—Responsible government officials said today that Mexico, seeking to forestall activity by German and Soviet Russian undercover agents, is organizing the first bureau of military intelligence in the country's history.

690 Nazis Planes Down

LONDON (CP)—Six hundred and ninety German planes have been shot down since the invasion of the Low Countries began, an authoritative source estimated tonight.

Ex-Kaiser Travels

POTSDAM, Germany (AP)—Worries of the Hohenzollern family over its 81-year-old head, former Kaiser Wilhelm, were relieved partly today by a laconic telegram from General Wilhelm Dommes, chief of the Hohenzollern administration, saying: "Goal reached, all is well."

The telegram was filed in Emmerich, border station for trains going to Holland from Cologne and south Germany generally. It was thus not clear whether the ex-Kaiser still was at Doorn, his home in exile in the Netherlands.

Authorized sources said they had nothing concerning the former ruler, who, they declared, is not of interest to the present regime. They expressed the opinion, nevertheless, that he still was at Doorn and would not be molested anyway.

'Down With Jugoslavia'

SUSAK, Jugoslavia (AP) — Italians shouting "down with Jugoslavia!" stoned Jugoslav homes and business offices today in Fiume, Italy, across the border from Susak.

BIG ADDITIONS TO U.S. FORCES URGED

WASHINGTON (AP) — The cost of a war with Japan, the Senate naval committee said today, would be so great that the United States, "by every means in our power," should "avoid the necessity of having to undertake it."

Although expressing the opinion Japan was vulnerable and could be "rendered impotent" by a naval defeat, the committee said:

"A war fought across the breadth of so vast an ocean as the Pacific is fraught with very great difficulties."

The United States, the committee said in reporting a bill to expand the U.S. fleet by 11 per cent, need not fear aggression so long as it maintained a 5 to 3 ratio over the Japanese.

Recommending expansion of fleet and air bases, the report declared the United States must have a navy capable of controlling the sea approaches to the country and which must be supplemented by a strong land-based air force.

The United States, the report said, should complete or undertake the construction of the air and submarine bases recommended by the Hepburn (naval) board at Unalaska, Sitka and Kodiak, Alaska.

"Our army must be adequate to defend the bases from which our fleet and our aircraft operate. We must, in addition, have an air force capable of being concentrated on either coast, superior in number to the greatest number of carrier-borne and catapulted aircraft possessed by any naval power or conceivable combination of powers, and powerful enough to prevent an enemy from establishing in either ocean a base in this hemisphere while our fleet is engaging the enemy's fleet."

Mob of Youths In Rome Broken Up

ROME (AP)—Several hundred students who tried to march on the Jugoslav legation here for a demonstration today were dispersed by police in nearby streets after they had threatened to mob a restaurant proprietor who advised them to "stop clowning and go back to school."

Italian troops had been posted at the legation earlier in the day—the first occasion that any show of military protection had been made at the legation since the pro-German, anti-Ally demonstrations began last weekend.

Surrender Signed

BERLIN (AP)—The German high command announced tonight "the capitulation of the Dutch army was signed at 11 a.m. today by the German commander-in-chief and the commander-in-chief of the Dutch army and navy."

More Airmen Needed

LONDON (CP) — The Air Ministry today renewed its call for volunteers, saying "there still is room for more men."

Tread of Mars

1. Nazi forces pour in from north to take over and Holland has capitulated. 2. Allied forces resist Nazi drive on Antwerp. 3. Rotterdam surrendered to Germans. 4. Albert Canal penetrated. Other points mentioned in fighting are marked.

Nazis 'Collide' With British

French Abandon 'War of Position'

Brussels Thrust Held at Louvain

By DREW MIDDLETON

WITH THE BRITISH EXPEDITIONARY FORCE IN BELGIUM (AP) — The German offensive aiming at Brussels and the heart of Belgium through the Louvain "Gate," collided today with the British Expeditionary Force, which was heavily engaged throughout the long, hot day. The British troops, holding positions in and around Louvain, threw thousands of tons of high explosives and metal into hundreds of German tanks and armored cars, screening the advancing German columns on the roads of Belgium.

The operations opened last night when a French town well in the rear was bombed heavily and scores of civilians killed or wounded.

FLIERS SCORE

As the big battle of the war appears imminent, the situation has taken a favorable turn by the rise to power of the Allied air arm, which has been fighting the Germans to a standstill.

It is admittedly too early to gauge the results of yesterday's air battles, but Royal Air Force pilots and gunners felt today that both their fighters and bombers came off best in the engagements which brought down almost a dozen German bombers and spread high explosives on German troop concentrations, bridges, depots and railheads far into the third Reich's hitherto inviolate territory.

EFFICIENCY DISPLAYED

Tommies of the British Expeditionary Force followed orders calmly, going about their tasks as if the whine of German shells and the thunder of Nazi bombers did not exist.

At many points privates idled, smoking cigarettes in the sunshine by the side of powerful tanks and field guns. Others ate off tables pulled from bombed and deserted houses, the inhabitants of which had long since fled.

In fields churned by four days of movement of men and machines, soldiers slept with helmets over their faces.

Even the troops were under cover. Snouts of anti-tank guns appeared at every corner, but to the casual eye a nearby town appeared to be held by only a handful of men.

Near one of the anti-tank guns were two bombed houses. In one the family's breakfast still lay on the table—half-eaten slices of bread, half-filled cups of coffee.

PHOTO FROM 1914

On a wall, at a crazy angle, hung a picture of a young man in the Belgian uniform of 1914-18 with the inscription "Mort pour la Patrie" (died for his country).

On every road there were Belgian refugees—old and very young, the lame, the blind, the weak.

Old bicycles, oxcarts and donkey wagons were their conveyances. One woman was pushing a baby carriage containing a fat, smiling baby and a pile of household goods. Another wore absurd bright red slippers with fluffy pompons as she trudged through the heat and dust.

A British officer estimated he had seen at least 70,000 in two days of travel.

Sedan Command 'Reorganized'

PARIS (CP-Havas) — The French high command today reorganized the command in the Sedan area and launched immediate counter-attacks against German forces which broke through at three points near that strategic northern town, a war ministry spokesman said tonight.

The counter-attacks were still proceeding at 6 p.m. (9 a.m. P.S.T.)

The German motorized forces which broke through near Sedan and penetrated the French defence system were supported by planes. A general battle involving German and French tanks, infantry and planes then began.

A military spokesman said it was possible the German motorized columns had advanced "fairly deeply" into the French defence system, but they were not backed by large infantry forces, the German infantry having been engaged by French infantry.

"In face of the new situation," the military spokesman said, "the French command is abandoning the war of position and is beginning an open field war of movement."

The Germans today threw greater forces than previously against the Meuse line between Namur and Sedan, the greatest effort being made in the Sedan area where the break-through occurred.

In an earlier statement the French high command said German motorized units today "penetrated deeply into the French defence system" at Sedan.

Sedan is a French town near the Belgian and Luxembourg borders. It is not part of the Maginot Line system of fortifications.

German tanks broke through Allied position on the west bank of the river Meuse, it was stated at tonight's French war ministry press conference.

The Allied forces withdrew to new positions.

"The war of movement has begun," said a war ministry spokesman. "The situation is serious, but not critical."

Tonight's communique from the French high command said:

"At several points there were violent enemy attacks, with tanks, against Belgian, British and French troops, from Antwerp to northwest of Namur. All were repulsed.

"On the Meuse between Mezieres and Namur the enemy succeeded in crossing the river at a number of points and fighting continues.

"In the Sedan region, where the enemy had made some progress, counter-attacks are under way with tanks and bomber aircraft.

"Farther east there was artillery action.

"Our air force continued its reconnaissance. Pursuit aircraft intervened notably to protect bombing missions. During the engagements 11 enemy machines were shot down."

Communications Cut

NEW YORK (AP) — Western Union and Commercial cables today reported all cable communication with the Netherlands and Belgium was cut off suddenly during the morning.

FARRIS, McGEER BACK IN RACE

OTTAWA — Wendell Farris, K.C., and G. G. McGeer, K.C., M.P., who last week were reported to have dropped out of the running for the vacant B.C. Court of Appeal judgeship, were said today to have re-entered the race.

It was explained that Mr. Farris, who is still here, had a letter written months ago by a member of the government, promising him first call on the judgeship. Should Mr. Farris not exercise his option on the office, it is understood that Mr. McGeer is willing to reconsider his recent statement in Vancouver and would resign from the House of Commons to take the judgeship.

Announcement of the appointment, expected May 6, has been held up because of developments.

Belgian Government Stays in Brussels

LONDON (CP)—A Belgian radio announcement heard in London today said the Belgian government was staying in Brussels and the Allied embassies also were remaining.

This proclamation was broadcast in connection with the Netherlands' capitulation:

"The defeat of our northern neighbors will not discourage us.

"Our army, supported by our French and British allies, stubbornly is resisting the attacks of the enemy.

"Belgium cannot be defeated. Justice, our cause, is bound to triumph after the dire test through which we are passing."

Fight Off English Coast

LONDON (CP)—Machine gun fire was heard this morning near the mouth of the Humber River, along the east coast of England.

Speedy Anti-fifth Column Action

Britain's New 'Parashooters' Await Nazi Parachutists

LONDON (CP)—Britain's second army of "local defence volunteers" was thousands strong a few hours after a first appeal was made today for men between the ages of 16 and 65 to protect the homeland against parachute troops.

The rush to practically every police station throughout the nation statted at 6 a.m. In some centres officials ran out of forms. They promised to carry on throughout the night, entering the names on temporary lists. The most popular nickname for the volunteers thus for coined was "parashooters."

One of the first volunteers was Capt. T. S. Smith, last year's King's Prize winner at Bisley. Many rifle club members enrolled en bloc to instruct tyro recruits.

Rt. Rev. Henry A. Wilson, Bishop of Chelmsford, who warned against the danger of a parachute invasion months ago, was in the queue at Chelmsford.

At Brighton, Hugh Pakenham, 76, a retired sergeant-major, was told he was too old. "Rubbish!" he roared. "I'm sound of mind and limb and can handle a gun with the youngest." They gave him a form.

The applicants, men not subject to regular conscription, will be stationed mostly in small towns, villages and sparsely populated areas after receiving arms and uniforms. They are being enrolled for the duration of the war.

Officials said that by far the largest number of volunteers were ex-servicemen, ranging from university professors to bricklayers.

In Northern Ireland, Vicount Craigavan, the Prime Minister, moved to have his fully trained special constabulary, 1,250 strong, incorporated in the new force.

Attack on England Next?

LONDON (AP) — German threats of an attack on the United Kingdom from newly-acquired bases in the Netherlands spurred action after an announcement that the Dutch commander-in-chief had ordered his troops to cease fighting.

The threats, broadcast by the Berlin radio and picked up here, heightened anxiety caused by the latest developments in the lowlands and spurred recruiting of a new home front army to fight a possible invasion by Nazi parachute troops.

"INSULARITY ENDED"

The Nazi announcer boasted that "German planes are already within easy reach of the important English port of Harwich"—which is less than 125 miles from the Dutch mainland—and added "More than that, they have bases for direct attack against the whole of England. . . . In this age of modern warfare the insularity of the British Isles has ended."

'IN NEAREST FUTURE'

Only a few hours after the high command had announced that the conquest of Holland was all but completed, a German spokesman said that mass air operations on the British Isles could be expected "in the nearest future."

He pointed out that the invasion of the Lowlands had given Germany air bases witnin 185 miles from the English coast. The inference was permitted that Nazis would not overlook such an opportunity to stab at the home defences of the enemy across the North Sea.

The statement that air attacks on Britain might be expected immediately was substantiated by inspired comment in all Berlin morning newspapers today.

The Lokal Anzeiger, commenting on the probability of the erection of "air fields which will certainly threaten England." The Borsen Zeitung said "the air threat against the most important points in England will now be multiplied."

The Nazi high command claimed that two new enemy cruisers and one destroyer were sunk, another cruiser hit and set afire, a 25,000-ton troop transport struck by a heavy bomb and set afire, and an 8,000-ton transport damaged badly.

SAVE YOUR CLOTHES! EASY WASHERS

Kent's Ltd.

641 YATES STREET

Circulation Managers Elect Officers

VANCOUVER (CP)—A. J. Hilliker, circulation manager of the Calgary Herald, is the new president of the Pacific Northwest Circulation Managers' Association.

He was chosen at the closing session of the association's annual convention here yesterday at which delegates chose Astoria, Ore., as the 1941 convention city.

Barney G. Cameron of the Seattle Star was chosen first vice-president, and Al Westergren of the Twin Falls, Idaho, Times named second vice-president.

Delegates re-elected David H. Smith of Portland secretary-treasurer. Directors for the coming season include H. F. Gates of the Vancouver Sun and Albert Jones of the Victoria Times.

SHARE WAR COST

LONDON — Britain, Belgium and France have concluded facilities for sharing in the expenses of the war, it was announced officially early today.

Great Britain and France some time ago agreed to promote the war on a 40-60 basis, with Britain footing the larger share. This agreement will be altered by Belgium's agreement to share cost of the war.

GREEN MALAHAT
SLABWOOD
12-inch Lengths—$3.75 per cord
J. E. Painter & Sons
617 CORMORANT ST. PHONE G 3541

Craftsman
LAWN MOWERS
S.K.F. Bearings—Five Blades
14-inch $9.75 16-inch $10.75
$1.00 Trade-in Allowance
COAST HARDWARE
1418 Douglas St. E 2213

Money-saving Values Every Day at
SAFEWAY
4 STORES TO SERVE YOU

STEP OUT IN STYLE WITH HOPE'S TAILORING
•
SUITS AND TOPCOATS
You may select any fabric and we'll make you really dressed up this coming season.
Your opportunity to get style, quality and a perfect fit at a real low price.
CHARLIE HOPE & CO.
1434 Government St.

Fifth Column

Full Internment Not Planned Yet

Fullest co-operation of the B.C. government in any policy that may be initiated by Ottawa to combat "5th column" activities in Canada was pledged today by Attorney-General Wismer.

He pointed out that the federal authorities are administrating the War Measures Act, but that every possible aid of B.C. resources was promised at the outbreak of war.

Meanwhile in Ottawa, in response to requests of Canadian Legion branches in B.C. for internment of all enemy aliens, Col. H. Stethem, assistant director of internment operations, said that "no sweeping internment of enemy aliens in Canada is contemplated at present, but the situation is being watched closely."

There are now 400 aliens in Western Canada internment camps.

It had been suggested, he said, the grip on the alien problem might be tightened up, but so far there has been no change in the government's policy followed since the war broke out.

"Any manifestation of German sympathy or subversive activity will lead to internment, but there is nothing planned along the lines of the sweeping internment in Britain to meet the possibility of Nazi parachute troops landing in England," he said.

WANT IMMEDIATE ACTION

Col. Stethem said the resolution from the lower mainland Zone Council of the Canadian Legion would be dealt with in due course. It asked for immediate internment of enemy aliens and constant supervision of former enemy aliens who have been naturalized.

This resolution was endorsed in Victoria last night by the Pro Patria Branch of the Legion.

The Pro Patria Branch also passed a resolution to be forwarded to the district council meeting of the Legion tonight in the Britannia Branch.

This calls for internment of all enemy aliens, that until this is done all enemy aliens on relief rolls be struck off, and that restrictions on aliens regarding transportation and carrying cameras, as enforced in Britain, be instituted here.

It was also decided to ask the district council to organize a veterans' parade and demonstration in Beacon Hill Park as a protest against what was termed an "apathetic attitude" in Canada toward the war effort.

Members voiced the view that such a demonstration would be a stimulus toward a greater effort in the war commensurate with the country's resources and manpower.

SIXTH COLUMN

In Vancouver a patriotic group of ex-service men was reported organizing a "sixth column" to oppose any Trojan horse tactics in this country.

A mass meeting will be held in Vancouver Thursday night to forward the scheme.

According to the last census there were 16,986 persons of German racial origin in British Columbia in 1931. Of these 14,106 were more than 10 years old and the rest below 10.

Out of the total, 12,123 were of foreign birth, the rest having been born in Canada.

The increase or decrease in the German population in the last nine years is not indicated in official publications.

Largest centre of German settlement in 1931 was the Greater Vancouver area which had 7,617, of whom 4,371 were in Vancouver proper. Vancouver Island had 1,480, of whom 457 were in Victoria.

Figures for other parts of the province include 2,500 in south Okanagan, 1,446 in West Kootenay, 943 in North Okanagan, 1,245 in the Cariboo and adjacent areas, and 468 in the Peace River and adjacent districts.

HOLLAND'S FLEET JOINS ALLIES

PARIS (CP)—Holland's fleet, almost intact, has joined the Allied naval forces, F N. Van Kleffens, Dutch foreign minister, said here today.

He said resistance was continuing in the coastal provinces of Zeeland, and that troops which escaped into Belgium would enter the Allied armies. (The Dutch legation in Paris said Dutch troops driven into Belgium from southern Holland would serve as the kernel of a reconstituted Netherlands army to be organized by the government-in-exile).

Although most of the Netherlands has fallen to the Germans, Van Kleffens said, the Dutch empire still stands and all its resources will be placed at the disposal of the Allies. He said Dutch were volunteering their services throughout the world.

Home, Possessions Gone

First picture of the first group of fleeting Dutch refugees taken as they reached London and paused for a breathing spell and some food upon their arrival in England. (Acme telephoto).

Allies Inflict Large Losses On Nazis in Sedan Sector

PARIS (CP-Havas) — Today's counter-attack by the Allies in the Sedan region was the second within 24 hours.

By AXEL DE HOLSTEIN

German troops trying to force a passage across the Meuse River at various points from north of Dinant in Belgium to south of Sedan in France were hurled back with enormous losses yesterday, a French military spokesman said.

The Battle of the Meuse, begun yesterday when the main German army which had crossed Luxembourg reached the river, was in full progress today along a 150-mile front.

The heaviest fighting was in the vicinity of Sedan, where major forces on land and in the air were engaged.

BOTTLED UP

The Germans established a foothold on the left bank just south of Sedan and their troops held a pocket about four miles deep. Late yesterday afternoon the French counter-attacked at that point with tremendous forces on land and in the air and the Germans were forced back into the river from the eastern half of the pocket. The rest were bottled up.

This counter-attack was led by one of the most brilliant general officers of the French army and was supported on a gigantic scale by Allied aviation. Literally thousands of bombs of all calibres were rained on the German troops, on the pontoon bridge they had thrown across the river and on their reinforcing columns on the other side.

NAZIS PAY DEARLY

The attack by French and British planes was kept up unremittingly all afternoon and throughout the night. According to staff officers, the losses inflicted on the Germans were enormous. The battle is demonstrating in a magnificent manner, they said, the superiority of Allied equipment and personnel.

The War Today

By GUY RHOADES

BRITAIN NEXT

The Dutch army, overwhelmed by Nazi mechanical superiority, surrendered today, except in the little southwestern province of Zeeland and Britain braced herself for a possible German aerial onslaught.

Thousands of Britons flocked to recruiting offices to enlist in an unpaid home guard which will be armed with rifles and machine guns to kill any Nazi parachutists who may be dropped from the skies.

It was considered well within the bounds of possibility that they would be needed now that Germany has possession of Dutch coastal territory within less than 200 miles of England.

In Berlin Nazis boasted they would attempt such raids in the near future.

BATTLE

Interest in the active theatre of war, however, is centred today on the gigantic battle of the Meuse in which the forces of Britain, France, Belgium and Germany are engaged, fighting with the most modern mechanized ground equipment and thousands of aircraft.

On the outcome of this action, perhaps weeks or even months hence, may hinge the decision in the whole war, for it may be possible, as Leon Blum told the British labor party convention at Bournemouth today, that the German government and German people cannot survive a single major defeat.

ANOTHER SEDAN

The former French "popular front" premier told his audience the democracies could take a defeat and rise to fight on.

To the French a victory in that battle would be doubly welcome in that it would avenge the defeat on the same ground 70 years ago of Napoleon III, which resulted in the fall of the third empire and the seizure by Germany of the rich French vineyard provinces of Alsace and Lorraine.

It was at Sedan that the last French emperor, dying of cancer, rouged and corsetted to deceive his men, saw a Bismarck style "blood-and-iron" German war machine trample a weary, ill-equipped and badly misled French force.

TOWARDS NAZI EXHAUSTION

In the battle the Germans, as now, threw themselves into the fight with blitzkrieg daring, apparently caring nothing for their own losses, but counting on the weight of numbers and speed for victory.

That time the blitzkrieg worked. This time Allied experts believe it will fail. The Allies chose the battleground which spreads L-shaped north and south of Sedan and chose it carefully, falling back on the Meuse slowly, giving time for reinforcements to come up from the rear and putting the river between themselves and the enemy.

Along that river, they hope and believe, they can smash the waves of Germans as they arrive. The outcome of the battle which some believe will prove the biggest in history may see the exhaustion of Germany.

Many observers were surprised today when Italy suddenly called off anti-Allied demonstrations and turned the heat on Jugoslavia with manifestations of stone-throwing. hostility in Fiume, border point seized after the first Great War in an unordered naval action by the late Poet Gabriel d'Annunzio.

Italy's object, believed originally to be the diversion of part of the Allies' attention while Hitler worked in the north, became less clear, and some suggest it was based merely on the old ground that a citizen in a totaliarian country has to hate somebody to be a good citizen.

However, none gave up the notion that Italy might jump into the war on Hitler's side at any moment.

Zeeland Still Fights After Dutch Surrender

AMSTERDAM (AP) — The Netherlands surrendered the way today for German occupation of all but one of her 11 provinces.

Under orders from General Henri Gerard Winkelman, the commander-in-chief, the Dutch last night laid down their arms everywhere but in Zeeland, low-lying island province in the southwest which has, in the port of Vlissingen (Flushing), one of the main points of sea traffic with Britain.

There was nothing else the Dutch could do after five days of stubborn but foredoomed defence. So the surrender was ordered by the 64-year-old commander, highest government representative since the flight of the queen and the government to England two days ago.

The Netherlands army was unequal to the task of fighting off Germany's high-geared, up-to-the-minute war machine. Its defences had been pierced and outflanked by the lightning German columns.

In view of all the circumstances and to prevent further bloodshed, Gen. Winkleman ordered his forces to cease firing, and commanded the troops and the people to co-operate in the preservation of order "until the arrival of the German regular troops."

(Reuters' News Agency intercepted a radio message on the wavelength of the Netherlands Hilversum station today from the German consul-general in Amsterdam to the foreign office in Berlin. (The message said German troops would "not encounter any difficulties when entering Amsterdam," that the population would be "calm," and that the German forces would be met on the outskirts of the city by "a representative of the commander of the Amsterdam garrison and a representative of the Lord Mayor of Amsterdam, as well as the German consul-general or a representative of him.")

With the Netherlands homeland now under German domination, Queen Wilhelmina and her government in London will continue to rule over Holland's overseas possessions—about 790,000 square miles inhabited by more than 70,000,000 persons on two sides of the earth.

100,000 DUTCH KILLED IN BATTLE

PARIS (CP)—E. N. Van Kleffens, Dutch foreign minister, today estimated at 100,000 the number of Dutch soldiers killed in the fighting of the last five days.

These losses, he said, were a quarter of the number of men mobilized.

(Some observers believed Van Kleffens, a civilian, may have overestimated the death rate. If his figures are accurate, losses were many times greater than death rates in the first Great War, when 25 per cent casualties, wounded as well as dead, were considered exceptionally high for large forces and the ratio of dead to wounded was one to four.)

Van Kleffens' statement on the losses was part of his government's first review of the campaign which forced capitulation of most of the Netherlands in five days.

The Netherlands foreign minister arrived here from London last night.

He said that prolongation of operations in Holland had been decided against, with "millions of souls menaced with extermination," but that "everyone knows the tenacity of the Dutch—I am convinced we will gain final victory."

Germans Claim Maginot Breached

BERLIN (AP)—The German high command's communique this forenoon said:

"The 'Fortification of Holland' has capitulated because of the hopeless fight against superior attacks by German troops on land and from the air. In Belgium our divisions, sharply pursuing the retreating enemy, reached a position on the Dyle River.

"A crossing of the Meuse was forced on a broad front between Namur and Givet. French counter-attacks with tanks on the western embankment were repulsed.

"German fighting planes and destroyer plane units participated in this fight, destroying a great number of armored cars.

FIGHT AT SEDAN

"By the crossing of the Meuse in the Sedan sector, the northwestern extension of France's fortification system—the Maginot Line—has been pierced in closest collaboration with the air force. Here, too, French counter-attacks were frustrated with heavy losses for the enemy.

(Sedan is considerably north of the extension of the Maginot Line, which would indicate the German claim is unfounded.)

"During the attacks on the Saar front the first lieutenant of an infantry regiment, Hans Schoene, and his company distinguished themselves by extraordinary bravery in storming a commanding position in the rocky hill south of Primasens.

AIR BATTLES

"The main weight of German air operations yesterday lay in attacking the rear connections of the enemy, his transport roads and assembly stations.

"Enemy efforts to hamper German fighting activity through operations of strong flying forces were repulsed with heavy losses for the opponent without much interference of our command in the air.

"Over 70 British and French fighting and pursuit planes were shot down at one point alone. Total losses of the opponent on May 14 amounted to over 200 planes, of which about 170 were shot down in air fights, 17 by anti-aircraft and the rest destroyed on the ground. (These figures are several times greater than the estimates available from Allied sources.)

"Thirty-five of our own planes are missing.

"Armed reconnaissance before the Netherlands coast yielded great successes. As previously reported in a special announcement, two cruisers and one destroyer were sunk by bomb hits, an additional cruiser was struck by a bomb, one merchant ship of 29,000 tons and four transports were destroyed.

(These claims were not substantiated in London dispatches.)

"The defence fight around Narvik continues."

PROPAGANDA

Hour after hour, starting early in the morning, all German radio stations broke in on their programs with appeals to the Belgian soldiers to lay down their arms.

In Flemish and in French the soldiers were told that Germany does not wish to harm the Belgian people. The announcers repeated the claim that the German invasion of Belgium was brought about because Great Britain and France were getting ready to attack Germany through Belgium.

Success of the Nazi forces in the Netherlands was hailed by morning papers throughout the country. One commentator described the achievement of Adolf Hitler's military machine, in bringing down a "well-armed nation of over 8,000,000" in a little more than 100 hours," as "unique in history."

THREATS AGAINST BRITAIN

More than one newspaper commentator pointed to the fact that, with Dutch airports in German hands, the war now is closer to Britain.

"The threat to the British Isles has advanced further," said the Hamburger Fremdenblatt, which added that the distance between the Hook of Holland, coast town just west of Rotterdam, and the English port of Harwich is only 125 miles, and that it is only 156 miles to Harwich from Vlissingen (Flushing), in the southwest province of Zeeland.

Military observers expressed hope that resistance by the Dutch garrisons in Zeeland would last only a day or two longer.

In the opinion of the military observers, only the Dutch coastline must be guarded closely against any eventuality (meaning a possible British attempt to land troops there).

Therefore, they claimed, strong detachments now can be set in motion to lend support to the drive into Belgium.

FIERCE AIR BATTLE RAGES OVER SEDAN

LONDON (CP) — An Air Ministry communique today said:

"In a great battle which developed at Sedan and the crossings of the Meuse yesterday, Royal Air Force bombers, escorted by fighters, went into action in co-operation with French forces.

"The Air Ministry announces that the Royal Air Force destroyed permanent bridges and two pontoon bridges and, with anti-aircraft guns, brought down 15 German planes in a terrific battle near Sedan. British losses were placed at 35 planes.

"Repeated low-flying attacks on enemy troops and tank concentrations were made.

"These were highly successful, and valuable assistance was given to the French army.

"Two permanent bridges and two pontoon bridges were destroyed, and at least 15 enemy aircraft were brought down by our fighters and anti-aircraft fire.

"In the fury of these engagements, detailed reports from aircraft crews cannot be expected.

"Heavy losses must have been sustained in attacking vital objectives which were strongly defended by anti-aircraft fire and enemy fighters.

"However, our losses, which were not considered excessive in view of the results obtained, were 35 aircraft.

"Several crews from these aircraft have already returned to the airdrome."

Germans Take Over Dutch Radio Station

NEW YORK (AP) — German military authorities took over the Dutch radio station at Amsterdam at 9.08 a.m. (12.48 a.m., P.S.T.) today, informed sources said. The transmitter is at The Hague, controlled by wire from Amsterdam.

FOR Expert Refrigeration Service
ANY MAKE—PHONE
E 1171
MACDONALD
821 DOUGLAS ELECTRIC LTD. EMPIRE 8171

Window Blinds
RENEW YOUR FADED AND WORN BLINDS
Liberal Allowances for Your Old Rollers
Estimates Cheerfully Given
Champion's Ltd.
717 FORT ST. PHONE E 2422

TO BE SURE
of the best in medicines . . . be sure that our label is on your prescription.
FORT AT BROAD McGill & Orme LIMITED PHONE GARDEN 1196
The Prescription Chemists

See the New GURNEY OIL RANGE Now on Display
C. J. McDOWELL
1000 DOUGLAS STREET

Fishermen Drown

ABERDEEN, Wash. (AP) — Two men were drowned and a third was missing in the unexplained destruction of a Westport crab fishing boat either yesterday or last night off Grays Harbor.

Two bodies supported by lifebelts were recovered today near the mouth of the Copalis River north of the harbor bar, having floated in from sea. A third man was believed aboard, but this had not been definitely confirmed.

Plants Need Them

Calcium, carbon, hydrogen, iron, magnesium, nitrogen, oxygen, phosphorus, potassium and sulphur are the 10 elements necessary to plant growth.

ANNOUNCEMENTS

Bandage material running low. Please help us continue by bringing in old sheets, old or new flannelette, cotton, linen, clothes for refugees, donations for X-ray fund. Committee for Medical Aid of China, 617 Broughton Street, 2 to 5 p.m., Wednesday and Thursday mornings. E 4725. ***

* * *

G. B. Bigelow, M.D. (Edin.) wishes to announce the opening of his office at 116 Pemberton Building for the general practice of medicine and surgery. ***

* * *

Mrs. Evis Joberg will speak on Technocracy at the Crystal Gardens, Thursday, May 16, at 8 p.m. Tickets, Belcher's Cigar Store, Yates Street. ***

* * *

Paisley Cleaners and Dyers—We call and deliver Phone G 3724 ***

* * *

Rummage sale, 1430 Government Street, opposite Pandora Avenue, Saturday, May 18, 8.30 a.m., R B McMicking Chapter, I.O.D.E. ***

WE CLEAN AND PRESS CHESTERFIELD AND CHAIR COVERS
Drapes and Carpets Are Cleaned By Experts
Pantorium DYE WORKS of Canada
FORT at QUADRA E 7155

GULF ISLANDS CRUISE
Wednesday, May 22
Enjoy a delightful cruise through the Gulf Islands, stopping at the following ports of call:
COWICHAN BAY .... 2½ hours' stopover
FULFORD HARBOR .... 2 hours' stopover
Lunch and Tea available at any of the ports of call, or picnic lunches may be taken.
Parking space available at Swartz Bay.
Buses leave Depot at 9 a.m. Ferry leaves Swartz Bay at 10 a.m. Arrive back in Victoria about 7.30 p.m.
RETURN FARES (Bus and Ferry) $1.25 Ferry Only 75¢

DAILY SAILINGS
DAILY EXCEPT WEDNESDAYS

Lv. Fulford Harbor	Lv. Swartz Bay
8.15 A.M.	9.30 A.M.
4.00 P.M.	5.00 P.M.
WEDNESDAYS ONLY	
8.15 A.M.	7.00 P.M.
SUNDAYS ONLY—EFFECTIVE MAY 26	
8.15 A.M.	9.30 A.M.
10.15 A.M.	11.15 A.M.
4.00 P.M.	5.00 P.M.
6.45 P.M.	7.45 P.M.

For Further Information and Motor Coach Connections Phone E 1177 - E 1178

GULF ISLANDS FERRY CO. LIMITED

JUST SAY "CHARGE IT"
NO CASH DOWN, NO EXTRA COST—TAKE 3 MONTHS FROM JUNE TO PAY FOR YOUR BILL

Sensational Values
In Better-grade Spring Coats
$17.75

Superlative values—Women's and Misses' Coats—all "success" styles of the season. When you see them, finger the fine fabrics, note the fashion features—you'll marvel at the price.

"How Pretty You Look"
IN ONE OF THESE HALF-SIZE
FROCKS
$10.95

The tiny print pattern, the long line of the grosgrain bindings combine to make you look slim. Flattering colors. Sizes 14½ to 46½.

Follow the Crowd to Real Economy at the Bargain Basement Thursday
Smart Lovely Dresses
Values to $6.75 **$1.95**
Hundreds of styles to choose from in all sizes.

SPORTS JACKETS
$4.95 and $7.95
You, too, will want one if you see them. Tailored and dressmaker styles.

JUST UNPACKED!
NEW SPRING AND SUMMER HATS
$1.95 to $3.95

PLUME SHOP LTD.
747 YATES STREET PHONE E 5621

Threads with special uses in surgery include those of silver, stainless steel, aluminum bronze, linen, silk and kangaroo-tail fibers.

Franklin Institute, Philadelphia, has a portrait studio where visitors may take this difficult type of picture with their own cameras, aided by a guide.

Lothian Speaks—

30 Days May Decide Course of War

NEW YORK (CP) — The next month of fighting may determine the course of the war, in the opinion of the Marquess of Lothian, British ambassador to the United States.

"The next 30 days may determine whether there is to be any effective barrier left to the domination of all Europe, Asia and Africa by the dictatorships, leaving America isolated and alone to champion a free way of life, or whether Hitler's method of conquest by violence and fraud receives its first serious check and mankind, though the struggle will be far from over, begins to breathe more freely again," he said.

Lord Lothian addressed the English Speaking Union and devoted the major portion of his speech to an illustration of the "remarkable stream of culture" upon which that union is based.

"There are not only the two main parent rivers, from Britain and the United States," he said, ". . . . there are also the new streams coming in from Canada, Australia, South Africa, New Zealand, India and many other lands

GREAT POEMS

"Perhaps the best poem written in the last war, 'In Flanders Fields,' was written by a Canadian, Col. (John) MacRae. South Africa has given us Olive Schreiner's 'Story of an African Farm.' From Australia we have Adam Lindsay Gordon and an extraordinary number of great singers."

David Low, the great cartoonist, and Katharine Mansfield, the novelist, are New Zealanders, he went on. India has produced Rabindranath Tagore, the poet. Srinivastra Sastri, an East Indian, is "the greatest orator in English I have ever listened to," and Mahatma Gandhi, "one of the greatest men of our time, habitually speaks the most admirable and lucid English."

FAMOUS WRITERS

These were the supplementary streams. The main parent rivers were from Britain and the United States "with immortals like Chaucer, Shakespeare, Milton, Dickens, Thackeray and Kipling on one side of the Atlantic and Emerson, Hawthorne, Mark Twain, Walt Whitman, Edgar Allen Poe and their modern descendents on the other."

"English-speaking culture beyond all question has the most diversified basis in the world today," he said. In politics he singled out for mention in Canada Sir Wilfrid Laurier and Sir Robert Borden "who was one of Lloyd George's most sagacious advisers during the Great War."

"How many people know that Lord Rutherford who died a year ago, one of the world's greatest physicists, was a New Zealander, or that Sir William Osler or Admiral Sims (commander of the United States battle fleet in the last war) came from Canada?"

Lord Lothian predicted history will some day class Woodrow Wilson "in that remarkable company" of United States statesmen, George Washington, Alexander Hamilton, Thomas Jefferson and "the greatest democratic statesman the world has ever seen, Abraham Lincoln."

NOT EXCLUSIVE

English-speaking civilization is not the monopoly of any race or nation, he said, and for that reason is in its very being the denial "of those exclusive doctrines like the Communist doctrine of necessary ascendency of the 'master' German race, the omnipotence of 'blood and earth,' anti-Semitism and the other horrible political religions which are seeking to dominate mankind by violence."

Turning to the war, Lord Lothian said some of the British "defects in prescience, promptness in action, and preparedness, have been exposed" through the Norwegian campaign.

"I have no doubt there are follies and stupidities as well as crimes on the Nazi side—I am sure that Hitler would not dare to hold a solemn inquest upon them, as we did last week."

AIR NOT MASTER

Norway had shown the argument that a country would ensure its safety by refusing all help or co-operation was a fallacy. "In this event we were unable to save Norway. But we were able to prove that though almost every circumstance was adverse, the air was not master of the sea."

Lord Lothian reviewed briefly the Empire air training scheme and said Hitler evidently meant to try to gain a decision before these new resources are ready and to induce the other military dictatorships "to come in this year also on his side, in order to weigh the balance against us."

"The issue is nakedly clear. On the one side are those ideals of individual freedom, national self-government and democracy which have slowly evolved under Christian influence. . . . On the other side is a system which respects none of these spiritual values . . .

"I have no doubt that in the end freedom will prevail."

Mexicans Believe U.S. Will Fight

MEXICO CITY (AP) — The Mexican government, according to a high official of the foreign ministry, is convinced the United States will enter the war on the side of the Allies in the near future and believes Mexico should begin preparing for that eventuality.

If and when the United States goes into the conflict, this official said, Mexico will observe a "benevolent neutrality" and will collaborate with the United States as fully as possible without involving herself.

Prairie Verdict

SHAUNAVON, Sask. (CP) — An inquest jury probing the deaths of two Chinese killed in a melee in the Grand Hotel here on the night of May 3, found they died of wounds caused by a sharp weapon "in the hand or hands of persons unknown to us."

Jack Toy Ying, youthful Chinese charged with the murder of the two Chinese, Charlie Mah Hop and Rudolph Mah Sai, was in court throughout the hearing with his counsel, C. H. J. Burroughs, K.C., of Regina.

Nazis Sheltered In Holland Turned on Dutch

By GERAUD JOUVE

ABOARD A BRITISH DESTROYER BOUND FOR ENGLAND (CP-Havas)—The terrible activity of Nazi "fifth columns" was causing consternation in The Netherlands' greatest cities when I escaped to a British warship in the harbor of The Hague Monday night.

Snipers concealed in buildings and on rooftops—many of them "good" Germans who had sought "refuge" in the hospitable Netherlands as enemies of the Nazi regime—methodically picked off the Dutch in the streets below.

The high command, which had left its rear unguarded, was forced to withdraw a full division from the front to save Amsterdam and The Hague from "fifth column" revolts such as the one which doomed Rotterdam.

On Monday night I set out for the harbor in a procession which included the British and Polish minsters to The Hague and the Norwegian charge d'affaires.

My taxi and those following it were separated from the leading cars at a corner. We rushed to catch them. When someone cried "halt!" one car failed to come promptly enough to a stop.

Onlookers, apparently thinking we were Nazis, leaped on the running boards. One Frenchwoman was struck on the temple and instantly killed.

An ambulance was called at once. Before it could arrive my chaffeur collapsed.

SHELTERED BEHIND CAR

There was nothing to do but return to the foreign ministry. We heard the crack and whine of rifle bullets as we crept through the darkened streets. As we awaited a second escort on the square between the ministers of justice and foreign affairs the air around us was suddenly filled with bullets. We took refuge behind an overturned car. Sentries sheltered by trees fired back at the flashes of the snipers' guns on the rooftops.

The battle had not yet ceased when our escort arrived. With one armored car before us and another following, we made our way past guerrilla-infested blocks. Treachery, one of the Nazis' strongest weapons, delivered Rotterdam and the Waalhaven air field to the Nazis just as it had opened the door to Norwegian ports.

Germans scattered throughout the country emerged at a given signal. While Nazi planes roared overhead their agents on the grouud massacred or disarmed the Dutch guards, seizing essential liaison points for French, Belgian and Dutch troops.

The air raid siren was screeching as we reached The Hague harbor. Overhead a swarm of German bombers dropped their deadly loads.

We boarded the destroyer safely and put to sea. One of the planes followed us for a long while, but did not attack again.

As we drew away we could see the flames of blazing oil reservoirs licking at the sky. Farther to the south the red glare of countless fires showed where Rotterdam lay.

Australian Industry Aids Allies in War

OTTAWA (CP) — Importance of Australian industry in the Allied war effort was emphasized before the Canadian Club here by Sir William Glasgow, Australian High Commissioner to Canada.

"Today, Australia exports more and better wool than any other country in the world, and, in addition, sends abroad each year considerable quantities of wheat, wine, dairy produce, frozen beef and lamb, minerals and dried fruits," he said.

"On the other hand, she is now almost self-sufficient with regard to manufacturers, and actually exports a large quantity of manufactured goods.

"Destroyers, modern fighting aircraft, anti-aircraft guns, machine guns, shells of all types and sizes, and all varieties of radio equipment are amongst the commodities being made there today, and tens of thousands of tons of steel are being sent in various forms to Great Britain."

Pershing Urges U.S. Prepare for War

WASHINGTON (AP) — General John J. Pershing believes "every energy in this country" should be devoted to preparedness "against the possibility of war."

In a formal statement, issued soon after his return to Washington from a winter vacation, he said "none of us can tell when we may become involved in the struggle now raging with such tremendous fury in Europe."

Now! . . .
On with the Play Clothes
. . . for holidays . . . for travel . . . for summer fun!

The curtain rises! Summer begins . . . and here is your smart wardrobe of play clothes . . . freshly arrived from the east . . . and wonderfully low priced, to suit even the most modest budget!

WHITE AND PASTEL COATS
Beautiful new woolens. Fascinating new styles.
From **$10.95**

NEW WASH DRESSES
White and charming new pastels. Washable materials.
From **$5.95**

SPORTS JACKETS
Beautifully fine imported tweeds . . . plaids . . . stripes.
$5.95

Malleks
LIMITED
Ready-to-Wear and FURS
1212 DOUGLAS ST. E 1623

600 NAZI PLANES DOWNED IN 5 DAYS

LONDON (CP)—Allied airmen and anti-aircraft batteries have destroyed nearly 600 German planes in the western war zone during the last five days, reliable sources estimated here.

The Air Ministry yesterday placed Allied losses at ¼ of the Nazi losses.

The Nazi plane casualties were divided as follows:

Downed by British and French airmen in air combat—305 machines.

Downed by Dutch and Belgian fliers or by anti-aircraft units of the four Allies—about 140.

Destroyed on the ground by air bombardments—about 150, including a great number of transport craft.

U.S. TO LAUNCH BATTLESHIP JUNE 1

PHILADELPHIA (AP)—Geared to the highest production speed in its history, the Philadelphia navy yard will launch the mightiest battleship of the United States fleet June 1, then lay the keel of one still larger by October 27.

Rear-admiral A. E. Watson, commandant of the yard, said launching of the $65,000,000 Washington, a ship of 35,000 tons, had been advanced more than a month ahead of schedule, despite other construction at the yard, and the reconditioning of 32 destroyers.

First United States battleship to be launched since 1921, the Washington, with a speed of 28 to 30 knots and nine 16-inch guns, is described as "far more powerful than any other battleship in our navy."

Her twin-sister ship, the North Carolina, will be launched June 13 at the Brooklyn navy yard.

Admiral Watson also disclosed that work already has been started on the materials for the New Jersey, one of two 45,000-ton battleships more powerful than any before designed for the U.S. navy.

Questions War Effort

OTTAWA (CP)—Extent of the Dominion government's co-operation with the Allies in prosecuting the war will be a subject of detailed questioning in the House of Commons, according to Hon. R. B. Hanson, temporary House leader of the Conservative Party.

Mr. Hanson said he had "some evidence" that Canada's war effort was lagging.

C. C. Casselman of Prescott, Ont., member for Grenville-Dundas, would remain chief party whip, Mr. Hanson said.

Temperature of Sun

Temperatures of stars vary greatly. That of the sun, our own star, is estimated at 10,000 degrees on the surface and 72,000,000 degrees near its centre.

Communist Party Declared Illegal In Dominion

OTTAWA (CP) — Mr. Justice Edgar Chevrier of the Ontario Supreme Court today declared the Communist Party of Canada to be "an illegal organization."

The decision came after he had sentenced three Ottawa youths, convicted of publishing and circulating anti-war pamphlets in contravention of the Defence of Canada regulations, to prison terms.

Harry Binder, 26-year-old former parliamentary Press Gallery representative of the banned Toronto Communist paper, Daily Clarion, was sentenced to three years in prison and a fine of $2,000.

The judge set the alternative to the fine at an additional year in prison.

Louis Binder, 22-year-old brother of Harry and a former private in the Royal Canadian Engineers, was sentenced to 2½ years in penitentiary and fined $1,000, the alternative to the fine being an additional six months in penitentiary.

Arthur Roy Saunders, 27-year-old Dominion civil servant, drew the same sentence as Louis Binder.

ASKED BY GOVERNMENT

Following conviction of the men by an assize court jury yesterday, C. L. Snyder, Ontario deputy Attorney-General, presented the motion for the ban on the Communist Party.

Mr. Justice Chevrier, in giving his decision, said that "in accordance with the Defence of Canada regulations and in my discretion I see fit to declare the Communist Party of Canada an illegal organization."

The judge told the three accused their crimes were "not against any individual, but striking at the very heart and soul of society itself."

"INSIDIOUS POISON"

All three were gifted with intelligence, His Lordship continued, yet that intelligence had been perverted to an unworthy purpose such as the "distillation and spreading of an insidious poison."

Their crime of "spreading the evil word," he remarked, was "all the more deadly because it was easily assimilated by the uneducated." Their efforts had been "directed at the ruination of an Empire presently engaged in the supreme sacrifice."

After the court rose, Walter Martin of the Ontario Attorney-General's department at Toronto, said that as far as he knew no steps had yet been taken to round up known Communists.

Most Communist leaders have been inconspicuous of late, he recalled, and the majority of Canadian Communists would undoubtedly "go underground" the moment they heard of today's decision outlawing their party.

J. A. Glen Named Commons Speaker

OTTAWA (CP)—J. A. Glen, Liberal member-elect for Marquette, Man., will be nominated by the government as Speaker of the House of Commons when Parliament convenes tomorrow.

It also was announced that Thomas Vien, Liberal member-elect for Montreal-Outremont, will be nominated as chairman of the committee of the whole House, or deputy speaker.

Mr. Glen will succeed Hon. Pierre F. Casgrain, Speaker in the last Parliament, and Mr. Vien will succeed F. G. Sanderson, Mr. Casgrain a few days ago was appointed Secretary of State.

Relatives Know First

OTTAWA (CP)—Relatives of Canadians serving with the army, navy and air force will be notified of any casualties 24 hours before the news is released for publication, it was learned here.

The Department of National Defence, it is understood, will withhold such information from publication or use in radio news broadcasts until a full day after relatives have received notice.

FURNITURE
25-PIECE COTTAGE GROUP
$199

11-PIECE LIVING-ROOM OUTFIT
3-piece Chesterfield Suite
Chesterfield Table
End Table
Smokers' Pedestal
Bridge Lamp
Table Lamp
Silk Cushion
Footstool
6.0x9.0 Felt-base Rug

8-PIECE BEDROOM OUTFIT
Lady's Vanity Dresser
Silk-covered Bench
Four-drawer Chiffonier
Full-size Bed
Steel Cable Spring
Felt Mattress
2 Feather Pillows

6-PIECE DINETTE OUTFIT
Applewood Drop-leaf Table
4 Matching Chairs
6.0x9.0 Vel-Felt Rug

A smart 4-HOLE FAWCETT RANGE can be added to this outfit for **$68.75**
Terms Without Carrying Charges

Standard Furniture Co.
737 YATES ST.

GIGANTIC SALE
BUY NOW AND SAVE!

These are only a few of the many gigantic values on our tables . . . we haven't enough space to mention all the articles on sale . . . to convince yourself, come in and see them!

35 Sample HATS
In All the Latest Shades. All Sizes. Regular Price Up to 3.50.
1.49

MEN'S BREECHES **1.98**
SUMMER CAPS **25c**

ALL-WOOL SLEEVELESS SWEATERS
Air-force and Army shades, also in white, blue. Sizes 34 to 44 **1.69**

60 WORKSHIRTS
Blue and khaki. Sizes 14½ to 17½ **59c**

25 SUITS
From a Well-known Manufacturer
TWEEDS AND SERGES
Regular Price, 29.50
ON SALE **17.95**

RED BACK PANTS Sizes 30 to 44 **98¢**
PAINTERS' WHITE BIB OVERALLS. Sizes to 44 **98¢**
LEATHER JACKETS In all the latest shades. All sizes, silk lined **8.95**
HANSON SPECIAL WOOL WORK SOCKS **39c**
HEAVY ALL-WOOL RIB SOCKS **39c**

SPORT COATS
12 ONLY
REGULAR 15.50
8.95

NAVY PLAIN TOE OXFORD
Sizes 6 to 11
3.49

WORK BOOTS Sizes 6 to 11 **2.49**

Crepe Sole Campers
Brown or Black
Sizes 6 to 11
1.98

DRESS OXFORDS
Sizes 6 to 11 **2.49**

CANVAS BOOTS and OXFORDS —INCLUDING TENNIS OXFORDS **98c**

BARGES With Heavy Crepe Sole. Sizes 6 to 11 **2.75**

Paris, Sisman, Greb, Valentine & Martin, and other well-known makes of work boots at lowest prices.

Store Hours: Week Days from 8 a.m. till 6 p.m. Wednesday from 8 a.m. till 1 p.m. SATURDAYS from 8 a.m. till 9 p.m.

ARMY SUPPLY STORE
1109 GOVERNMENT STREET OPPOSITE C.P.R. TICKET OFFICE

Victoria Daily Times

Established 1884
Published Every Afternoon Except Sunday by
Times Printing and Publishing Company Limited
Victoria, B.C.
Member of the Canadian Press Ltd.
Member of Audit Bureau of Circulation
SUBSCRIPTION RATES: City Delivery, $1 per month. By mail (exclusive of city)—Canada, Great Britain and United States, $6 per annum: elsewhere, $1.50 per month.

WEDNESDAY, MAY 15, 1940

What of Next Monday?

MAY 20 IS THE DATE SUGGESTED ON which the world will learn Italy's intentions, whether she proposes to join Germany and force an issue in the Mediterranean—with the probable involvement of all or most of the Balkan states—or whether her better judgment will prevail and leave her in a state of nonbelligerency. Mussolini's controlled press, crowds of students in the streets of Rome, and prominent leaders of the Fascist party are indulging in daily manifestations of hostility toward the Allies. Nearly 10,000 unruly demonstrators were dispersed by the police today in the Piazza Venezzia—action interpreted by foreign observers as an official frown on such anti-British and anti-French outbursts as have continued since last Sunday. The significance of May 20, of course, lies in the fact that on that day Fascist officials not required for military duty are to be ready to take the places of those who would have to report for service in the event of war.

Meanwhile the three possibilities which it is evident Premier Mussolini is considering are: an Allied victory, a stalemate, or a German victory. It would seem to follow, therefore, if Il Duce should decide to throw in his lot with the Nazi hierarchy, and the Allies are victorious, the future would be dubious, if not disastrous, for him. If the conflict should end in a stalemate, Italy—economically weak at the outset from the after effects of her war in Ethiopia and Spain—will conceivably be exhausted with the other participants. But even if Germany should be victorious, and Italy escapes almost whole, Mussolini must depend completely for what he finally gets on Hitler's sense of gratitude. Exiled Fritz Thyssen and others who have fled the Reich know something about the Nazi chief's "payment" for services rendered. But perhaps the Italian dictator will still heed the teachings of a countryman of his, the 15th century political philosopher Machiavelli, who warned:

"A prince ought to take care never to make an alliance with one more powerful than himself for the purpose of attacking others . . . because if he conquers you are at his discretion."

In this conflict, with all its unpredictable possibilities and probabilities, Mussolini may ignore the Machiavellian exhortation, thus reversing his own conduct and the advice he gave to the Italian people before his country's entrance into the first Great War on the side of the Allies. It was on May 20, 1915, that the Italian Chamber of Deputies and Senate gave the government of Premier Salandra full powers, while four days afterward war against Austria was declared and diplomatic relations with Germany were broken off. The newspaper articles of Mussolini in those days did much to shape Italy's decision. Thus, in a short time, we shall know what significance attaches to a date and whether or not Il Duce will turn a deaf ear to the advice of a great philosopher.

Nanaimo Takes Pride

TO MARK THE OPENING OF THE CIVIC arena tonight, the Nanaimo Free Press publishes a special review edition of the progress and industrial growth of the city and district. As the articles and illustrations in the edition emphasize, although Nanaimo had its beginnings with the sinking of the first shafts into the coal seams 80 years ago, the city has in more recent years developed so that it is no longer exclusively a coal town. By no means, for it has developed also as an important centre for the fisheries, lumber and tourist industries. And it has become the wholesale point for a large part of this island. Above all, Nanaimo is able to boast of community-minded people, particularly those who work through the Junior Chamber of Commerce and the Gyro Club. Their latest achievement, the financing and construction of the Civic Arena, contrasts with the lethargy of some larger and wealthier communities.

No Compliment to Canada

TWO OR THREE TIMES A WEEK FOR several months the morning paper has been trying to convince its readers that Canada's war effort is "lackadaisical," "half-hearted," "unenthusiastic," "in between" and anything else it and its doubtful eastern mentor, the Montreal Gazette, can think up to call it. Here is part of its latest rehash of its pre-election complaint against the Ottawa government:

"With what is happening in Holland and Belgium, as had been foreseen by all Europe since September 3 last, there is a summons to this Dominion of the Empire to play the part of a man in the struggle for freedom. Great Britain, progressively, between now and the end of the year is summoning 2,500,000 more men to arms, in addition to upwards of 2,000,000 now in the services. Her population is about four times as great as that of this Dominion. Canada has not more than 100,000 men on active service."

During the Dominion election campaign, it may be recalled, the Colonist said "if Canada's war effort were commensurate proportionately with that of Great Britain, this country would have made preparations to have 800,000 men under arms before the end of the present year." We pointed out at the time that this figure was worth more than perfunctory consideration. For example:

The latest estimate of Canada's population is 11,300,000—fairly evenly divided between male and female— and of this number, at the end of 1938, there were 3,210,000 persons between the ages of 18 and 34 years gainfully employed. Of these 1,638,000 were males and 1,579,000 were females. In other words, using the 1938 total of males between the ages of 18 and 34—the military age period—there are 1,638,000 gainfully employed. They work on the farms, in the mines, in the fishing grounds, in the woods, and in the factories. Will it be seriously suggested that half of this total of the cream of the nation's productive power ought to be taken from their tasks and put into uniforms before the the end of the present year?

All fair-minded citizens agree that Canada is doing her utmost short of disrupting her whole economic structure—which would be a body blow to the Allies—to facilitate her contribution to the Empire's great war effort. It is beside the point, of course, to suggest to the morning paper that it and one or two of its contemporaries who are finding it difficult to get over the result of the March election are alone in their carping criticism of what the Allied governments seem to consider a first-class job.

Why the Rush Now?

WE ARE NOT AGAINST BUSES. WE feel, with most of our citizens, that we can without hardship do with the present transportation facilities until the more important business before us is disposed of, that is, winning the war. With our economic resources and our energies about to be tested as never before, this is not the time to be changing over our local transportation system, with all the displacement of labor and capital involved. This war is a more serious business for all of us than some of our municipal officials seem to realize. If they did comprehend the seriousness of it all, we know they would feel the wise and patriotic action would be to postpone action in the transportation matter until after the war. The information the city has gathered at a cost of $7,000 or so, will keep and be just as useful then as now. The city council played with the transportation issue for so long before the war, that it is unseemly for some of its members to try to rush through a transportation deal now. Besides, when the war is over, free from its distractions, we shall be better able to give proposed contracts the consideration they should have in the public interest.

Dr. Manion Steps Down

HON. R. B. HANSON HAS BEEN chosen by the Conservative caucus to lead the party in Parliament during the session which will open tomorrow. Dr. Manion, defeated in Fort William at the general election on March 26, has resigned the position to which he was appointed in the summer of 1938. The question of a permanent leader no doubt will be left in abeyance until a national convention can be called.

It was unfortunate for Dr. Manion that he was defeated as well as his party. Nor is this the time to hold further post mortems. There were obviously some factors in the election over which the defeated leader had little or no control; there were others so self-evident to the Canadian people that they were in no mood to change horses in the middle of the stream. Dr. Manion chose his own battle cry and conducted the type of campaign he and his followers thought they could win.

We disagree with the Vancouver Province when it says the election was more or less a trick election. It was nothing of the kind. The issue was crystal clear; the Canadian people so recognized it and rendered an emphatic verdict. Our contemporary, however, is right on one point: "The country was not much interested in scandal," and "making such errors of judgment as altering the party name" did not help Dr. Manion.

Hitler having written a book called "My Struggle," Toronto Saturday Night reports the rumor that Mussolini, not to be outdone, is busy on a book of reminiscences to be called "My Straddle."

Raymond Massey brings the Pulitzer prize play, "Abe Lincoln in Illinois" to Victoria tomorrow and then to Vancouver for two nights. Robert E. Sherwood, author of the play, is donating this week's royalties to the Canadian Red Cross. It is an appreciated gesture.

'BELT-TIGHTENING'

From Winnipeg Free Press

To those who say that this is no time to talk about savings or "belt-tightening," the Ottawa Journal well says:

"The trouble with that sort of talk is that it invariably waits until danger has arrived before proceeding to do anything about it. It waits to apply a cure instead of going in for prevention, with the cure, as history has shown too abundantly, often desperately painful. Actually, human nature being what it is, and this war what it threatens to be, there is little danger that we shall do the obviously right thing too much or too quickly."

Besides the danger, the inevitability, of inflation if the right policy is not followed, there is another serious danger which will be appreciated by all who are anxious for a victory for the Allies and the overthrow of Hitlerism. There is only a certain amount of national income—the returns from all production—though this will be increased somewhat during the war. If there is not a policy of saving, well supported by the people, then there cannot be diverted to war purposes the required amount of the national income. Canada's war effort would be limited accordingly, she would be doing just that much less to help win the fight.

The issues of the war are perfectly clear. The economics of the war are also simple enough, but it is highly important that they should be grasped by the people if they are to give the co-operation required of them in a united national effort.

Elmore Philpott

UNHAPPY NEIGHBORS

IN THE LANGUAGE of the prize ring, the whole world is punch-drunk these days from the shocks being administered to fixed beliefs. We have had wars before—indeed the whole history of man is one long story of war of one kind or another. We have had set-backs before—so many set-backs that we would think there was something unreal about a war in which they did not occur. But the blitzkrieg conquest of nations as old in history as England, and their temporary disappearance from the ranks of the self-governing, in a dizzy succession, almost makes us gasp. When the process is attended by such circus stunts as the descent of swarms of killers from the very skies ordinary folk might be forgiven for wondering whether or not this were not just a horrible nightmare.

There is no country in the world which has been thrown into such a state of seething uncertainty as has been the United States. Less than a year ago there was no body of opinion in the United States which believed that the United States would be forced to enter the then coming and now arrived war. The only people who were doing anything in the way of trying to organize public opinion about the necessity of helping to stop Hitler, even by physical means, were the Communists and their dupes or stooges. That was, of course before the great somersault of last August.

Even when war broke out the isolationist sentiment deepened rather than weakened. For there was no fighting of any account on the Western Front. The late Senator Borah, only a few weeks before had put the skids under one of President Roosevelt's conferences by declaring that there was not going to be a war—that his sources of information on that point were better than the President's. Mr. Borah then said, rather than admit his former error, that "this is a phoney war."

Well informed people might have believed that up till the time of the Soviet invasion of Finland. But then the people of the United States, like the rest of us, learned that this war was going to be at least as brutal as any that had preceded it.

SHOCKS HAVE FOLLOWED this spring so quickly that old ideas have crashed like ancient skyscrappers in an earthquake.

What seems to be worrying the people of the United States is not having to fight a war against Japan, in the event that the latter try to take over the Dutch possessions in the Pacific. Most Americans seem to have a sort of fatalistic instinct that war with Japan is coming anyway, and the sooner they get it over with the better.

But now, as the radio flashes pour in, with all the hysterical emphasis that the American announcers like to give them, the great question clarifies itself in American minds.

It is this: What kind of a world will this be for us if Hitler does win this war, and dictates a peace as a conqueror from London?

I have been amused by listening to reports of speeches over the radio and in the U.S. press. It is obvious that public opinion is swinging with characteristic American swiftness. I see one retired general, with a flair for picturesque phrase, is now talking about what size of an expeditionary force they will have to send, if they send it. A couple of years ago he was hinting of leading a revolution if anybody tried to inveigle poor old Uncle Sam into war again.

For in spite of the fact that twisting the lion's tail is still a stable favorite American indoor sport—relatively harmless and perfectly natural in view of the history of the U.S.—the vast majority of the people of the United States are intelligent enough to know that a world from which the British Empire had disappeared as a first-class power would be a very uncomfortable place for them.

PROTEST

Lucio, in the Manchester Guardian

Of all the bores who now infest this badgered
land of Britain
I count the most prodigious pest, hard-baked,
hard-boiled, hard-bitten,
The man who does his best to keep all hearts
subdued and sinking
By writing off all brighter gleams as "merely
wishful thinking."

FLEETING LIFE

Mark how fleeting and paltry is the estate of man—yesterday an embryo, tomorrow a mummy or ashes. So for the hair's-breadth of time assigned to thee live rationally, and part with life cheerfully, as drops the ripe olive, extolling the season that bore it and the tree that matured it.—Marcus Aurelius.

THE OLD MAN REMEMBERS

From King City News

You never used to hear girls complain about the heater not working in a one-hoss open sleigh when father was a boy.

GEMS OF THOUGHT—CORRECTING MISTAKES

"I shall try to correct errors when shown to be errors, and I shall adopt new views so fast as they shall appear to be true views."—Abraham Lincoln.

"None are too wise to be mistaken, but few are so wisely just as to acknowledge and correct their mistakes, and especially the mistakes of prejudice."—Borrow.

"One should watch to know what his errors are; and if this watching destroys his peace in error, should one watch against such a result? He should not."—Mary Baker Eddy.

"Be not discouraged at broken and spilled resolutions; but to it and to it again!"—Coleridge.

"A man should never be ashamed to own he has been in the wrong, which is but saying, in other words, that he is wiser today than he was yesterday."—Pope.

Wartime Experiences In an Industrial City

From a letter by W. L. Andrews, editor of the Yorkshire Post and Leeds Mercury of Leeds, England.

HERE, in an industrial town of 500,000 people, where most of us are concerned in business of one sort or another, it is easier than in the west end or the City of London to realize what this kind of war means to the flesh and blood and will power of the ordinary man and woman.

It began with a great anxiety. Was death to fall upon us from the skies? We thought it would. Our fears were sharpened by newsreel pictures from Spain and China. We spent hours of the first night of war in our chilly cellars.

The fear soon passed, but not the misgiving that the challenge had found us ill-prepared. We had clung to the hope that Hitler did not want European war but meant only to use the threat of it. And so, month after month, in our efforts to fortify our homes and our nerves against air raids, we had struggled with a clogging unreality, feeling that presently the danger would fade and we should be glad not to have wasted too much energy upon it.

THEN through the winter the question revolved in our minds: "Now the fight is on, must we pay the penalty of poor foresight and unreadiness? Will the enemy, trained with desperate thoroughness for this war, strike at us with deadly force while his actual marshalled war strength is far beyond ours?"

Such thoughts, perhaps unduly timorous, bred fast in the stuffiness of the blackout. This was something the nation has never known before, something depressing and devitalizing.

IT WAS a poor life for our factory women, leaving home in the dark on winter mornings and going home in the dark on winter nights, and never seeing a ray of sunshine falling on their living-room table except at week-end. Many social contacts were severed. Life became a dreary strain. Colds multiplied and were hard to shake off.

Happily, except for one bad week-end after days of blizzard, our homes were as well warmed as usual. Next winter, if the war continues—as it looks like doing—we shall be able to make our blackout plans less hastily and arrange for better ventilation.

The rationing of food and other commodities has been trying, but not unduly so. If we could continue to get as much food as we are getting now we could face, everything else being tolerable, 10 years of war. In fact, the great mass of the British people even now must be living at a much higher standard than millions of people on the continent.

Perhaps a housewife exhausts her meat coupons for the week with one grand sirloin of beef for the Sunday dinner. This does not mean that her family then goes meatless for the rest of the week. She can buy without coupons pork, ham, bacon, sausages, fish and all kinds of fowl.

Many people have been better fed than before. Some have more money. The munition wages have begun to circulate freely. And whether you have more money or not, there is always the temptation when you see something good to eat to accept the hospitable advice to have it while you can, and never mind your figure.

ONE is sorriest for two classes. First, the elderly, whose investment income may have shrunk and who may never know their ample comforts again. Then for the young married couples, whose income is suddenly reduced from say six or seven pounds a week to military pay and allowances, which by comparison are pathetically small.

There is more evidence of hardship among the soldiers' dependants now than there was in what we call the first Great War. Why? Mainly because rents are much higher and many young couples have hire-purchase commitments, under a method of business which has spread remarkably in recent years.

WHEN we come to the question whether British morale can outlast German morale in withstanding the hardships of war, both sides may be expected to show astonishing powers of resistance. If this is to be an endurance war it may go on and on for years. I have seen the Germans on the field of battle, seen them withstanding privations at home, and have never imagined they would give in easily.

But neither shall we Britons. We are fighting for British freedom and for the general cause of freedom. "Stick it" was our motto in the Great War. It will be our motto again.

I hardly expect we shall be put to such a test as the Germans will be next winter. But we are clenching our will power to face anything. We know this will be no soft war, no easy thing for us.

FOR SUNDAY MOVIES

To the Editor:—I was glad to see Mr. Staverman's letter in your paper approving of Sunday movies for Victoria. He, and all but the bigoted Sabbatarians, will be glad to learn that the English Sunday is gradually becoming a more cheerful day for soldiers and other service men on leave. It is now possible for local authorities to obtain permission for the opening of movies on Sundays by passing a resolution in favor of this, since the law compelling the taking of a ballot of the electors on such a proposal has been suspended for the duration of the war. Here is a definite way in which our city council can contribute much to the well-being of our local armed forces.

No one need be worried about the extra work which a Sunday opening would place upon the staffs of the theatres. Adequate safeguards against exploitation are contained in the present Hours of Work Act which, of course, applies now to waitresses, etc., on Sundays.

Not only would our troops benefit, but our tourists would cease to "shun Victoria as the plague on Sundays," as Mr. Staverman so well puts it.

Why not Sunday movies in Victoria as in England?

M. A. HOLT.

Saanichton.

MAN AND ELEPHANT

From Winnipeg Tribune

There is nothing that worries the human race quite as much as implications that, in certain respects, other animals have the jump on us.

Major Stanley S. Flower, British zoologist, has just contributed to the collective ego of the world by announcing that man can truthfully boast the longest span of life. The old myth about the elephant living longer has no basis in fact, the major says. As a matter of fact, the oldest elephants fall just short of living 50 years.

The world of man could be a little prouder of this distinction if it could only forget that elephants, at least, have a pretty good chance of finishing their normal life span without worrying about wars and traffic accidents.

GERMAN SONGS

To the Editor:—A few days ago when awaiting the BBC broadcast from London, I was startled and irritated by a noisy song in German from CBR at Vancouver. I say "noisy" because anything in German is to me only an unpleasant noise.

When I sent a protest to CBR, I received a courteous reply from a gentleman I happen to know pleasantly and whose name it is not necessary to mention. He said: "So far we have placed no restriction on the playing of German music over the facilities of the Canadian Broadcasting Corporation." Obviously he evaded the point. Music, instrumental or symphonic, is not necessarily national, and, in any case, most of the good German music was composed by Jews, but a song in the German language is national in so far as it reminds us at once of "the wild beast that has now sprung from his lair." The trouble with the gentleman of the CBR at Vancouver is that they are not taking the war in a spirit sufficiently serious, and the sooner they show an appreciation of the damnable facts we are facing the better it will be for them and for their listeners on the radio.

T. A. RICKARD.

"Rosemead," 429 Lampson St.

THOUSAND MONKS

From Indian Press Union

In the presence of 35,000 Buddhist pilgrims, and with time-honored ritual, the ceremony of laying the base of the pinnacle on the restored Runwanweli Seya Dagoba (temple) at Anuradhapura, ancient capital of Ceylon, was performed.

When a button was pressed a bell rang at the top of the spire, and the first section of the giant pinnacle was fixed. Fifty crackers were exploded, while a thousand monks chanted prayers. The original Dagoba was built by King Dutugemunu in 158-137 B.C

WHAT! NOT OPTIMISTIC?

Report of an Inquest in Sunday Times, London.

"He was generally worried about the state of the world and was not so optimistic as he should have been," added the doctor.

Fats and oils are Germany's most serious food problem, nearly half of these important substances being imported.

SPENCER FOODS

THURSDAY VALUES

Large Eggs	Bologna	Side Bacon
Grade A, doz. 22c	Sliced, ½ lb. 7c	Sliced, ½ lb. 12c

SPENCER'S FIRST-GRADE BUTTER
Fresh Made—Sold Fresh—Tastes Fresh
Pride, 3 lbs. 91¢; Springfield, lb., 30¢; 3 lbs. 88¢

Pure Lard	Beef Dripping	Boiled Ham
2 lbs. 15c	Per lb. 5c	Sliced, ½ lb. 20c

Tenderized Cottage Rolls, lb., 27¢; Small Wieners, lb. 20¢
Creamed Cottage Cheese, lb., 10¢; Kraft Cream, ¼s 12¢

MEATS AS CUT IN CASE—CASH AND CARRY

Fresh Spare Ribs	Oxford Sausage	Minced Steak
Per lb. 11c	Per lb. 8c	Per lb. 9c

Fresh Pork Liver, lb., 11¢; Stew Beef, 2 lbs. 22¢
Shoulder Steak, lb., 12¢; Blade Roasts, lb. 12¢
Soup Bones, each, 6¢; Boiling Beef, lb. 7¢
Veal Steaks, lb., 18¢; Breasts, Shanks Veal, lb. 8¢
Pork Steaks, lb., 19¢; Rib Mutton Chops, lb. 18¢
Pork Tenderloins, lb., 22¢; Thick Suet, lb. 5¢

SERVICE MEATS—DELIVERED
Phone Service From 8 a.m.

Loin Veal Steaks	Minced Round Steak,	Little Pig Sausage
Per lb. 28c	lb. 19c	Per lb. 19c

Livers—Beef, lb., 19¢; Lamb, lb., 25¢; Calf, lb. 45¢
Steaks—Round, lb., 27¢; T-bone, lb., 28¢; Sirloin, lb., 33¢
Centre Shanks, lb., 10¢; Plate Beef, lb. 10¢

DAVID SPENCER LIMITED

DRUGS SMUGGLED IN CAMELS

From the League of Nation's Narcotic Bureau

It was learned that a party of smugglers from Palestine were getting narcotics through Sinai to the Nile Valley. The smugglers put the drugs in zinc cylinders, which were forced down the camels' throats. The camels were afterwards driven away until they reached the Nile Valley, where they were slaughtered, the cylinders containing the drugs removed and the flesh of the camels distributed among poor farming folk.

BRITISH GUNNERY SUPREME

From an Address by Lord Strabolgi

In the last war British seamanship was supreme, but for technical reasons our gunnery was inferior to that of the Germans. Now our sea and air weapons are technically superior; our seamanship remains superior, and, above all, our men have the right spirit.

Better English

1. What is wrong with this sentence? "How much does he make per week?"
2. What is the correct pronunciation of "entree"?
3. Which one of these words is misspelled? Utensile, projectile, volatile.
4. What does the word "imprecate" mean?
5. What is a word beginning with mu that means "worldly; earthly"?

Answers

1. Say, "How much money does he earn a week?" 2. Pronounce an-tra, first a as in ah, second a as in tray, accent first syllable. 3. Utensil. 4. To invoke a curse or evil upon some one. "Curses always recoil on the head of him who imprecates them." 5. Mundane.

PEN REPAIRS
Quick service, moderate charges. Bring it in or mail it. Discount to Dealers.
ALL MAKES
DIGGON'S
1210 Government St. - Victoria, B.C.

ROUND TRIPS Between VICTORIA And NANAIMO
Every Saturday and Sunday
and on May 24, July 1 and Sept. 2

BUS SCHEDULE
Effective May 24, 1940

NORTHBOUND—Read Down: Daily a.m.	Daily p.m.	SSO* p.m.	Daily p.m.		SOUTHDOWN—Read Up: Daily a.m.	Daily p.m.	SSO* p.m.	Daily p.m.
9.15	1.30	3.00	6.30	Lv. VICTORIA Ar.	11.20	4.50	9.40	11.50
9.35	1.50	3.20	6.50	LANGFORD	11.00	4.25	9.15	11.25
10.15	2.30	3.50	7.20	MALAHAT	10.30	4.05	8.55	11.10
10.30	2.40	4.00	7.30	MILL BAY	10.20	3.45	8.35	10.50
10.40	2.50	4.10	7.40	COBBLE HILL	10.10	3.35	8.25	10.40
10.50	3.00	4.20	7.50	COWICHAN B.	9.55	3.25	8.15	10.30
11.00	3.10	4.30	8.00	KOKSILAH	9.50	3.15	8.05	10.20
11.15	3.25	4.45	8.20	DUNCAN	9.45	3.10	8.00	10.15
11.35	3.45	5.10	8.40	WESTHOLME	9.10	2.40	7.35	9.45
11.45	3.55	5.25	8.55	CHEMAINUS	8.55	2.30	7.25	9.35
12.00	4.10	5.40	9.10	LADYSMITH	8.35	2.10	7.05	9.20
12.15	4.25	5.55	9.25	CASSIDY	8.15	1.55	6.45	9.00
12.35	4.45	6.15	9.45	Ar. NANAIMO Lv.	8.00	1.40	6.30	8.45

*Saturdays and Sundays only. Also May 24, July 1 and Sept 2.

NOTE—Special bus leaves Duncan at 6 p.m. for Nanaimo, Saturdays only. Returning, leaves Nanaimo 11.59 p.m.

MAY 24 WEEK-END FARES
From and to ALL Vancouver Island Points
(Subject to Minimum)
GOOD GOING any trip THURSDAY, MAY 23, until midnight SUNDAY, MAY 26
RETURNING before midnight, MONDAY, MAY 27
SINGLE FARE AND ¼ FOR ROUND TRIP

VANCOUVER ISLAND COACH LINES LTD.
Victoria Depot, Broughton Street Phone E 1177-E 1178

Spencer's ORIGINAL THURSDAY

On the Lower Main Floor!

NINE CENT DAY

No Phone, C.O.D., Mail Orders, Refunds or Exchanges on 9¢-day Merchandise.

IN THIS SALE ARE OFFERINGS ON THE BARGAIN HIGHWAY . . . IN THE GROCETERIA . . . CANDY SECTION . . . CHINAWARE, BAKERY AND FRUIT AND VEGETABLE DEPARTMENTS . . . A Wide Choice of Merchandise . . . All Quality Goods

BARGAIN HIGHWAY STATIONERY

32-PAGE EXERCISE BOOKS with picture cover	4 for 9c
RULED SCRIBBLERS—Thick Scribblers with picture covers	4 for 9c
EXERCISE BOOKS—140 pages with plain colored covers. Each	9c
H.B. LEADS—Refills for propeling pencils	2 boxes 9c
SECOND SHEETS—Manila and white. 125 sheets in a pad. Sizes 8½x11 inches. Each	9c
SCRAPBOOKS of white newsprint paper; 120 pages in a book; good size. Each	9c
VISITING CARDS—Size 2½x3½ inches. 50 in a package. Package	9c
BRIDGE PAD AND PENCIL—Wrapped in Cellophane. Several colors. Each	9c
PERPETUAL DIARIES—Vest pocket style with 1940 calendar. Bound in black Morocco cloth. Each	9c
SHELF EDGING—Lacy patterns in pastel shades; 12 feet in a package	2 for 9c
PAPER NAPKINS—60 in a packet. Cellophane wrapped; white. Packet	9c
WAX PAPER—50 sheets for	9c
SHOPPING BAGS—Heavy paper Bags with string handles	2 for 9c
MEMO NOTEBOOKS—Size 4¼ and 6¼ inches; 240 pages. Well bound; slightly soiled. Each	9c
BLOTTING PACKETS—Containing 35 sheets of blotting paper. Size 4x9 inches. Blue only. Packet	9c
SNAPSHOT ALBUMS — Size 6½x4 inches; 24 pages. Made with spiral back and paper cover. Each	9c

BARGAIN HIGHWAY CORRESPONDENCE NEEDS

WRITING PADS—Note size	2 for 9c
OPAQUE ENVELOPES—Size 7. Good quality. Blue lined; 20 to a packet	2 for 9c
WHITE WOVEN ENVELOPES—Size 7; 20 to a packet	2 for 9c
BREEZY ENVELOPES—Linen finish; 20 to a packet	2 for 9c
WRITING PADS—Note size containing 60 sheets. Each	9c
WRITING PADS—Fold-over style; 47 sheets. Each	9c
WRITING PADS—Letter size; 40 sheets. Each	9c

BARGAIN HIGHWAY BOOKS

NEW STANDARD ENCYCLOPEDIA containing vital information on history, biography, etc. Each	9c
NEW STANDARD DICTIONARY—Contains 30,000 words. Each	9c
THE BOOK OF ETIQUETTE Each	9c
EMPIRE ATLAS OF THE WORLD—24 pages of colored maps. Each	9c
100 ONLY, CHILDREN'S STORY, PICTURE AND CUT-OUT BOOKS, each	9c
PAPER NOVELS—Good reading by outstanding authors. Each	9c

IN THE CANDY DEPARTMENT

NEILSON'S FRUIT DROP ROLLS—4 flavors	4 for 9c
SPANISH PEANUTS—Fresh roasted, lb	9c
CREAM EGGS—Regular 5c each	6 for 9c
EASTER PAN EGGS—lb	9c
LOWNEY'S AIRBONS	6 pkts. 9c
LOWNEY'S 4½-OUNCE BARS—Milk or nut milk. Each	9c
CALLARD & BOWSER'S ASSORTED TOFFEE—Regular 25c a package, for	9c

TOILETRIES BARGAIN HIGHWAY

GLYCERINE AND ROSE WATER—Bottle	9c
WAVE SET SOLUTION—Bottle	9c
COLD CREAM—Jar	9c
VANISHING CREAM—Jar	9c
LIQUID DEODORANT—Bottle	9c
PINAUD'S MASCARA—Each	9c
TALCUM POWDER—Assorted odors, each	9c
SOLID BRILLIANTINE—Tin	9c
PERFUMES—Assorted odors, each	9c
LIQUID BRILLIANTINE—Each	9c
NAIL POLISH—Popular shades	9c
BATH SALTS—Large bottle	9c
COCONUT OIL SHAMPOO—Bottle	9c
HONEY AND ALMOND CREAM—Bottle	9c
PERFUME BOTTLES—All colors, each	9c
BATH SALTS—3 packets in a box	9c
TOOTH PASTE—Assorted makes, each	9c
TOOTH BRUSHES—Assorted sizes, each	9c

—Bargain Highway

DRUG SUNDRIES and HOUSEHOLD NEEDS BARGAIN HIGHWAY

EPSOM SALTS—2-lb. packet	9c
SEIDLITZ POWDERS—6 doses, packet	9c
SODAMINT TABLETS—Packet	9c
CAMPHOR ICE—Tin	9c
RUBBER SYRINGE TUBING—Length	9c
BIG-5 HAND CLEANER—Large tin	9c
JERGINS LEMON-KIST SOAP	2 for 9c
JERGINS FLOATING CARBOLIC SOAP	2 for 9c
NAIL SCRUBS—Each	9c
CHEESE CLOTH—2-yard packets. Packet	9c
HANDY OIL—Large-size can. Each	9c
DOT CORN PLASTERS—Tin	9c

—Bargain Highway

BARGAIN HIGHWAY SHAVING SUPPLIES

ASSORTED SHAVING CREAMS—Tube	9c
SHAVING LOTIONS—(Lavender). Bottle	9c
SHAVING STICKS—In cases, Each	9c
SHAVING MIRRORS—Folding style. Each	9c

FIRST-AID SUPPLIES

MERCUROCHROME—Bottle	9c
BORACIC OINTMENT—Tin	9c
ZINC OINTMENT—Tin	9c
VALVOLINE OINTMENT—Tin	9c
BORACIC ACID—8-oz.	9c
HYDROGEN PROXIDE—4-oz. bottle	9c
ABSORBENT COTTON—2-oz. package	9c
GAUZE BANDAGE—2 inches by 10 yards	9c
LISTERINE ANTISEPTIC—Bottle	9c

—Bargain Highway

ON THE BARGAIN HIGHWAY 9 A.M. SPECIALS

NO PHONE, C.O.D. OR MAIL ORDERS, REFUNDS OR EXCHANGES ON THESE SPECIALS

CHILDREN'S ANKLE SOCKS—of strong cotton mesh with lastex cuff; Plain colors. Sizes 6½ to 8½. Pair	9c
MEN'S FANCY SOCKS—Substandard of a quality line. Some slightly damaged. Sizes 10 to 11. Pair	9c
50 ONLY—PACKAGES OF MERCERIZED MENDING WOOL—6 balls of assorted shades in a package. 2 packages for	9c
ACCOUNT BOOKS—Slightly damaged. Record, journal, cash and ledger books. Size 7½x12½ inches. 72 pages	2 for 9c
100 ONLY PROPELLING PENCILS—Good-looking fancy pencils. Complete with clip and refills. Each	9c
FACE CLOTHS—of white Terry cloth with colored borders	3 for 9c
LACE DOILIES—Hand-made lace Doilies, generous size, round shape. Each	9c
PENCILS—Without erasers, good leads. 9 a.m. special	6 for 9c
HANDKERCHIEF CASES—Made of fine linen and finished with hand embroidery. Each	9c
CHINA TEA CUPS AND SAUCERS—Attractive patterns	2 for 9c
FACE POWDER—Flesh shade only. Reliable make. Value to 35c. Each	9c
RAZOR BLADES—Made from first-quality Steel. 5 blades in a packet	2 pkts. 9c

—Bargain Highway

9¢ BAKERY SPECIALS — IN THE BAKERY SECTION

CHOCOLATE OR FRUIT CAKES—Each	9c	FRUIT BREAD—Each	9c
MADEIRA OR DATE CAKES—Each	9c	FLOUR SCONES—Dozen	9c
JELLY ROLLS, LEMON OR JAM—Each	9c	SCONE RINGS	2 for 9c
FRESH FRUIT PIES—(Assorted) each	9c	TEA CAKES	4 for 9c
DOUGHNUTS—6 in packet	9c	TEA BISCUITS—Dozen	9c
ICED GINGER CAKES—Each	9c	ECCLES CAKES	6 for 9c
PECAN RINGS—Each	9c	DATE SQUARES	6 for 9c
STEAK PIES—Each	9c	BUTTER COOKIES—Dozen	9c
		ROLLS—Long or crusty, dozen	9c

GROCETERIA SPECIALS

CASH AND CARRY

NABOB JELLY POWDERS, pkts	2 for 9c	FLUFFY WAFFLE AND PANCAKE FLOUR—packet	9c
NABOB PURE BLACK PEPPER, ½-lb. pkt	9c	CARBOLIC SOAP	2 bars 9c
CLASSIC CLEANSER, tins	2 for 9c	CANADA CORN STARCH, pkt	9c
SPENCER'S POP CORN, large pkt	9c	OXYDOL or RINSO, small pkt	9c
CAMEO MATCHES, pkts. of 12 boxes	9c	BLACK STEWING FIGS, lb	9c
KELLOGG'S CORN FLAKES, large 12-oz. pkt	9c	KARBOL CARBOLIC SOAP	2 bars 9c
EUREKA BLEACH, bottle	9c	WHITE SWAN LAUNDRY SOAP	3 bars 9c
LIBBY'S PREPARED MUSTARD, 6-oz. jar	9c	DR. PHILLIP'S GRAPEFRUIT JUICE, tin	9c
DICED BEETS, tin	9c	RED, WHITE AND BLUE TOILET TISSUE, rolls	3 for 9c

WHILE QUANTITIES LAST

—Groceteria, Lower Main Floor

DAVID SPENCER LIMITED

NOTIONS BARGAIN HIGHWAY

SHOULDER STRAPS—Satin or corded silk in white and tearose. Adjustable. Pair	9c
SEW-ON GARTERS for corset repairs. Different lengths. Tearose shade. Pair	9c
PANT POCKETS—Made of strong cotton. Each	9c
LAWN BIAS TAPE—Single fold in good range of colors; 6-yard bolts. Each	9c
BOILPROOF WHITE ELASTIC—In each widths; 5-yard hanks. Each	9c
PURE WOOL MENDING YARN—Good size skeins in wide range of shades	3 for 9c
MERCERIZED MENDING—Wide range of colors	3 for 9c
SHOE LACES—27 and 36-inch lengths. Strong quality; 12 laces to bundle. Bundle	9c
ENGLISH BOBBY PINS—Black or brown; 12 on a card	5 cards 9c
SLEEPING NETS—Silk mesh with elastic	2 for 9c
SLUMBER CAPS—Crochet style made in helmet shape. Each	9c
HAIR NETS—A sterilized and tested net made of human hair in brown, black, grey and white	3 for 9c
TOMATO PIN CUSHIONS	2 for 9c
CLOTHES HANGERS—Light weight and strongly made from eastern hardwood	4 for 9c
PLATED SAFETY PINS	3 cards 9c

STAPLES BARGAIN HIGHWAY

TEA TOWELS of absorbent texture. Each	9c
RAYON NAPKINS—Ivory shade with blue borders	2 for 9c
KITCHEN CUSHIONS—Medium size with print coverings; several shapes. Each	9c
CURTAIN ENDS of marquisette and scrim	2 for 9c
STRIPED TOWELS—Handy size. English make	9c

—Bargain Highway, Lower Main Floor

FRUITS AND VEGETABLES

SERVICE AND DELIVERY

LOWER MAIN AND VIEW ST.

3 JUMBO ORANGES	9c
3 GRAPEFRUIT for	9c
1 lb. BANANAS for	9c
½ lb. HOTHOUSE TOMATOES	9c
8 SUNKIST LEMONS	9c
BUNCH ASPARAGUS	9c
3 LARGE NEWTON APPLES	9c
CARROTS, bunches	2 for 9c
BEETS, bunches	2 for 9c
LETTUCE, heads	2 for 9c
SPINACH at	2 lbs. 9c
GREEN ONIONS, bunches	4 for 9c
RADISHES, bunches	4 for 9c
SPRING CABBAGE	2 for 9c

CHINA AND GLASSWARE CHINAWARE DEPARTMENT

TUMBLERS—Canadian made; nine-ounce plain optic Tumblers. Strong and serviceable	2 for 9c
TEAPOTS—One-cup size. Streamlined. Good pourers. Brown only. Each	9c
GLASS SUGAR AND CREAMS—Close pressed cutting; ribbed-line effects. Each	9c
SHERBET GLASSES AND PLATE to match the above sugar and creams. Complete	9c
GLASS TUMBLERS—Heavy cut table Tumblers; 9-ounce capacity. Ideal for everyday use. Each	9c
SALT AND PEPPER SHAKERS—Tall shape with brown tops in two shades. Pair	9c
ENGLISH WHITE CUPS AND SAUCERS—Large size. Very strong and ideal for kitchen or camp. Complete	9c
GOBLETS—Tall stem and floral cut. Each	9c
EGG CUPS—Nicely decorated	2 for 9c
SUGAR BASINS—Plain Ivory with handles	2 for 9c
CREAM JUGS—Individual size	2 for 9c
MEASURING CUPS—in white glass. Each	9c
INDIVIDUAL OVAL BAKERS—Brown ovenware	6 for 39c
ODDMENTS—A clean-up of odd pieces. Values to 30c. Each	9c
TWO CHINA CUPS AND SAUCERS—4 pieces	9c

—Chinaware, Lower Main Floor

MEN'S ACCESSORIES

ON THE BARGAIN HIGHWAY

MEN'S BOW TIES of good quality art silk; elastic-band style. All smart patterns. Each	9c
MEN'S ART SILK LONG, WIDE-END TIES in a selection of stripe patterns. Each	9c
MEN'S GARTERS AND ARMBANDS of a good grade elastic. Various patterns. Pair	9c
MEN'S COTTON HANDKERCHIEFS—White with colored borders. Useful size	3 for 9c
COTTON WORK GLOVES with knitted wristbands. Small and large sizes. Pair	9c

—Bargain Highway

IN THE HARDWARE

TOWEL BARS for wall attachment	9¢
SUGAR SCOOPS with colored handles	9¢
SPATULAS, 6 dozen only, each	9¢
EGG or CREAM BEATERS, each	9¢
250 SCRUB BRUSHES, each	9¢
PARING KNIVES, TABLE FORKS, CAKE TURNERS, SOAP SHAKERS, PIE PLATES, each	9¢
STRAINERS, 150 only, each	9¢
MEASURING CUPS, 5 dozen only, each	9¢

—Hardware, Lower Main Floor

ODDS AND ENDS

WOMEN'S AND CHILDREN'S HANDKERCHIEFS—White with colored borders and popular size	4 for 9c
MILLINERY FLOWERS and Hat Trims	2 for 9c
CORSET LACES—Best quality, peach shade; 3 yards long	2 for 9c
BRASS ASH TRAYS—Very neat, plain finish; 3-inch Trays. Each	9c
WOOL—Plain white knitting Wool of good grade; 1-oz. balls. Each	9c

—Bargain Highway, Lower Main Floor

MISCELLANEOUS

MOTH CARDS, each	9¢
BOBBY COMBS, assorted colors, each	9¢
COMB AND MIRROR SETS, each	9¢
LARGE COMBS, popular colors, each	9¢
SUN GLASSES with metal frames	9¢
SHOE HORNS of colored celluloid, each	9¢
STEEL MIRROR AND CASE, complete	9¢

—Bargain Highway, Lower Main Floor

612-16 Fort St. KIRKHAM'S
PHONES Groceries - G 8121 Meats - - G 8125 Fruits - - E 8051
Daily Delivery Reliable Foods
Esquimalt, View Royal, Colquitz, Royal Oak, Cedar Hill and Inside Points.
Fair Prices — Honest Weights and Descriptions

FOR YOUR SPRING CLEANING
A NEW WESTINGHOUSE VACUUM CLEANER
AT ONLY.... $59.50
Complete With Attachments
Terms, $5 Down—$5 per Month
McLENNAN, McFEELY & PRIOR G 1111
1400 GOVERNMENT STREET

Wins Campus Honors

AUSTIN, Texas — "Lucky" Peden of Victoria, B.C., was one of a group of University of Texas co-eds winning individual honors in athletics on the campus this year. Racket Club, composed of 20 expert tennis players, presented Miss Peden the Wall Tournament award. Turtle Club, organization of the 20 best women swimmers on the campus, awarded emblems to Miss Peden and five other outstanding members.

The awards were made at the 19th annual T-night banquet this week.

Engagements

SWETNAM—TEMPLETON

Mr. and Mrs. D. Templeton, 770 Front Street, announce the engagement of their only daughter, Helen Margaret, to Mr. Harry Swetnam, third son of Mr. and Mrs. W. Swetnam, Victoria, the wedding to take place quietly on June 15.

FLOWER OF THE HOUR
Ayer Clover
This new Make-up by Harriet Hubbard Ayer is like the blush of youth. It highlights your own coloring, makes you look fresh—radiant.

Ayer Clover Rouge, Lipstick, Nail Enamel . . .70 to 1.25
CUNNINGHAM DRUG STORES LTD.
DOUGLAS AT YATES ST.
DOUGLAS AT FORT ST.

Entire Stock at Sale Prices
$20,000 WOOLLENS, NOVELTIES, BLANKETS
TREASURE TROVE
909 GOVERNMENT ST.

See the Model Kitchen
In Our Douglas Street Store Window
B.C. ELECTRIC

Makes Get-away After 24 Hours
Sufferer from bad cold reports breaking the grip of this common malady within a day after taking GRIP FIX. La Grippe is relieved in 48 hours. Sold for over 30 years. Costs only 35c. Get a box today at any Cunningham Drug Store and other drug stores.

Held Reunion for Golden Wedding

Congratulations and good wishes from a large circle of friends were extended to Mr. and Mrs. Albert Dawson, 117 St. Andrew's Street, yesterday on the occasion of their golden wedding anniversary.

The venerable couple were "at home" to their friends in the afternoon and evening, and many callers were received by Mr. and Mrs. Dawson, who were assisted in receiving by their two daughters, Mrs. L. G. McDonald, Kenora, Ont., and Mrs. A. B. Christopher of Vancouver.

Many beautiful flowers, gifts from friends far and near, were arranged in the reception rooms. Mrs. Dawson was gowned in a black lace dress over a wine-colored slip, and wore a corsage bouquet of Talisman rosebuds. All members of the family were present, also Mr. Dawson's two brothers, Messrs. Jim and Harry Dawson, Vancouver.

Tea was served from a table covered with a lace cloth centred with a bowl of golden-colored rosebuds and gold tapers. Mr. and Mrs. Dawson's daughters-in-law, Mrs. Harry Dawson and Mrs. Wilbur Dawson, acted as tea hostesses, and pouring tea during the afternoon were Mrs. J. T. McDonald and Mrs. H. H. Woolison, and helping with the serving were Mrs. Arthur Saunders, Mrs. E. J. Fatt, Miss Louise Ormond and Miss Jenny Kennedy.

In the evening, Mrs. J. Ormond, Mrs. E. J. Fatt and Mrs. John Newton presided at the table, and were assisted in serving by Mrs. R. J. Stewart, and the Misses Phyllis and Hilda Newton and Louise and Olivine Ormond.

Prior to the evening reception, a family dinner was held at the Empress Hotel.

Mrs. Grant Morden Weds Victorian

LONDON (CP Cable)—Mrs. W. Grant Morden, widow of Lieut.-Colonel Grant Morden and a daughter of the late Mr. and Mrs. Charles Grant Henshaw of Vancouver, prominent figures in Canadian society, was married today to Private Leslie Taver Da Fonseca, attached to Princess Patricia's Canadian Light Infantry, at fashionable St. Michael's Church, Chester Square.

Private Fonseca, son of the late Sebastian Da Fonseca of Capetown, South Africa, and Mrs. Harold Agar of Victoria, B.C., is said to have a considerable private fortune but gave up everything to become a soldier with the Canadian First Division.

The W.A. to Pro Patria Branch Canadian Legion, are holding a sewing bee at the home of Mrs. J. Dunkeld, 2537 Forbes Street, at 2.

OPPORTUNITY SALE!
Sheer Wools and Summer DRESSES
SOME AT $5.00
Lucien Moune't
1114 BROAD ST. G 3042

New Under-arm Cream Deodorant safely Stops Perspiration

1. Does not rot dresses—does not irritate skin.
2. No waiting to dry. Can be used right after shaving.
3. Instantly stops perspiration for 1 to 3 days. Removes odor from perspiration.
4. A pure white, greaseless, stainless vanishing cream.
5. Arrid has been awarded the Approval Seal of the American Institute of Laundering, for being harmless to fabrics.
15 MILLION jars of Arrid have been sold. Try a jar today!
ARRID
39¢ a jar At all stores selling toilet goods (also in 15c and 59c jars)

Twenty-five years rolled away for 40 members of the Imperial Women's Veterans' Association when they bade farewell to two former Waacs, off again to war. The departing Waacs were Misses Nancy Carroll and Nancy Barge, Englishwomen who have lived in Toronto for the last 10 years. Both intend to join the Women's Army Territorials in England. They were laden with luggage and gifts, and they stood in the centre of a circle at the station formed by the other Waacs, Wrens, and V.A.D.'s' who make up the Imperial Women's membership.

Social and Personal

His Honor the Lieutenant-Governor and Mrs. Hamber entertained at a luncheon party at Government House today when their guests included Mayor Andrew McGavin, members of the City Council and heads of the various civic departments, and Reeve R. R. Taylor of Oak Bay, Reeve Alex. Lockley of Esquimalt and Reeve A. G. Lambrick of Saanich. Covers were laid for 29 at a table arranged with early summer blooms.

Mrs. F. A. Lister of Toronto is visiting with her daughter-in-law, Mrs. James Lister, Monterey Avenue, Oak Bay.

Mrs. W. Rose, Thorpe Place, has gone over to Mayne Island on a visit to Lady Constance Fawkes.

Mr. and Mrs. J. S. McCannel, formerly of Portland, Oregon, are now making their home on Vancouver Street.

Mr. and Mrs. F. T. C. Wickett have returned from Vancouver where they attended the convocation at the University last Thursday when their son, Percy, received his B.A. degree.

Mrs. Norman Brown and her daughter, Barbara, who have been making their home in Victoria for a few months returned to Vancouver this afternoon to resume residence there.

Colonel and Mrs. J. T. Clarke of Ottawa, who have been visiting their son and daughter-in-law, Lieutenant A. M. Clarke and Mrs. Clarke, Lampson Street, left on Sunday for Alberta en route home.

Captain and Mrs. Neville Fairweather entertained a few friends at their home at Saseenos on Sunday in honor of their daughter and son-in-law, Mr. and Mrs. Richard Carey, who were married recently.

Mrs. J. D. Laurie entertained at a small luncheon party at the Victoria Golf Club today in honor of Mrs. H. G. Moncrieff of Winnipeg, who is visiting her son-in-law and daughter, Surgeon-Lieutenant and Mrs. E. A. Sellars, Beach Drive.

Mrs. A. B. Christopher, who came over from Vancouver some days ago to be with her parents, Mr. and Mrs. Albert Dawson, St. Andrew's Street, for their golden wedding, will return to the mainland on Friday. Mr. Christopher, who joined her yesterday, returned home last night.

Miss Ruth Marguerite Witter, who has been on the nursing staff of the King's Daughters' Hospital at Duncan and whose marriage to Mr. Arthur Butcher, son of Mr. and Mrs. C. Butcher, Cranmore Road, will take place this month, arrived in Victoria today to stay with her parents, Mr. and Mrs. H. B. Witter, Linden Avenue, until her wedding.

Miss Ella Scroggie, stenographer in the city health department, was presented with a chest of silver flatware and a carving set during a pleasing ceremony in the office of Mayor Andrew McGavin yesterday afternoon. Miss Scroggie is leaving city service to be married. She also received an address of felicitation and good wishes signed by the Mayor, aldermen and civic employees.

Afternoon Cruise
DAILY
From Tod Inlet
2.15 p.m.
$1.00 TEA INCLUDED
1120 Government St. E 9413

Mrs. J. W. Ruggles, Royal Terrace, has gone to Seattle to visit her daughter, Mrs. J. L. Valentine, who gave birth to a son on Monday afternoon.

Mr. W. L. Elliott, accompanied by his sister-in-law, Miss Pye, left this afternoon for Calgary en route to their summer home at Aspen Beach, Alta. Mr. Elliott expects to return in October to spend the winter here.

About 25 members of the Sketch Club of the Island Arts and Crafts Society met on Monday afternoon at Beacon Hill Park. After some attractive sketches were made of the broom and snow-clad Olympics, the members were entertained at tea by Mrs. W. L. Loveland, Point Street, the hostess being assisted by Miss Maud Lettice in pouring tea. Announcement was made that the club next Monday afternoon would meet at Hollywood Park, Foul Bay, and after the sketching period would be entertained at tea by Mrs. John Kyle, 242 Wildwood Road.

The many Victoria friends of Jean Coulthard Adams of Vancouver will be interested to learn that her recent orchestral poem, "Portrait," has been accepted by August Meyer, conductor of the Reading Philharmonic Orchestra for performance at a date to be anounced later. The gifted young composer and pianist is the wife of Mr. Donald Adams of Vancouver, and daughter-in-law of Mr. and Mrs. Walter Adams, Laburnum Gardens, Oak Bay. The selection of her composition by this famous orchestra is of international significance, as compositions for the event were received from all parts of the world.

Over 200 guests attended the jolly dance held at the Crystal Garden last evening, sponsored by the Girls' Work committee of the Y.W.C.A. under the convenership of Mrs. Walter Walker. About 25 soldiers and sailors were special guests. Members of the board and committee who assisted in receiving the guests, included Mr. and Mrs. E. I. W. Jardine, Mr. and Mrs. John Baxter, Mr. and Mrs. John Parnall, Mr. and Mrs. R. Wallace, Dr. and Mrs. K. O. Wright, Mr. and Mrs. John Stevenson, Mr. and Mrs. Ros Crane, Capt. and Mrs. Hobart Molson, Miss Doris Jones, Miss Kathleen Exham and Miss Dorothy Beech. Also assisting were: Mrs. Alister Campbell, Miss I. Fitzgerald, Mrs. Alex. Stewart, Mrs. P. A. Gibbs and Mrs. Le Quesne. Mr. Jim McCague was an efficient M.C., and excellent music was provided by Fred Pitts and his orchestra. Mrs. Ross Crane presented the prizes to the winners of the special numbers. The "Y" committee is arranging a series of these dances for the entertainment of the men of the forces, and the next is to be at the Chamber of Commerce on June 4.

Miss Doris Jones, retiring general secretary of the Y.W.C.A., who left this afternoon for Toronto and Montreal to visit relatives prior to her marriage in Toronto on May 25, was the guest of honor when Dr. Olga Jardine, president of the "Y" board, entertained at a delightful tea yesterday afternoon at her home on Despard Avenue. Great bowls of laburnum and orchid iris were used in decoration of the reception rooms, and tea was served in the dining-room from a table centred with a low plaque filled with early summer flowers in deep rose, orchid and blue tones, with silver candlesticks holding deep violet tapers. Mrs. F. A. Lindsay and Mrs. B. S. Heisterman presided at the table, and assisting in serving were Mrs. M. J. K. Snape, Mrs. John Baxter, Miss E. Exham and Miss Muriel Johnson. On behalf of the board, Dr. Jardine expressed the general regret at Miss Jones' departure, coupled with their best wishes for her happiness, and presented her with a beautiful Canton china bowl and platter and some dainty china cups and saucers with matching plates. Members of the board of directors, the Y.W.C.A. staff and others interested in club activities at the Y.W.C.A. were among the guests.

America's Most Stunning
"Footwear Hits"
Brought to You Exclusively By Munday's
Thrill to a gay, new adventure in footwear this summer . . . you'll find the smartest styles . . . the finest fit . . . the most superb quality in our new summer showing. They're smart . . . and flexible . . . and youthful.
SPECTATORS
Make the "Spectators" the pet of your wardrobe. Choose from these exclusive models we are now showing.
Blue and White — Brown and White — Black and White
$6.95 $7.95
Vitalitys, $9.75
BLUE BLACK BEIGE WINE WHITE
America's Smartest Play Shoes
FROM CALIFORNIA
Gaily-colored little shoes with that Mexican flavor . . . pepper for your sport togs. They're built up to support the arch. You'll love the comfort and high fashion! In Red Paint, Honey Beige, Rust, Natural, Tricolor, White and Blue.
$3.95 to $7.95
SEE THEM TODAY
MUNDAY'S
1203 DOUGLAS ST.

Concert Tonight at Dry Canteen

Some of Victoria's most popular entertainers will present a variety program tonight at the Three Services Canteen, Broad Street, for the men of the army, navy and air force. The concert has been arranged by the Rotary Club, under the direction of Alfred Prescott.

That the men are thoroughly appreciating these weekly concerts is apparent from the numbers attending, and the canteen has found a very firm foothold in the lives of the servicemen, who have given it the title of "Sally Ann," their own version of "Salvation Army."

In addition to the regular weekly concerts, there has been a great demand for impromptu evening entertainments, and community singing is always popular. The committee in charge has experienced a little difficulty in finding volunteer pianists, who will spend an hour or so in the evening playing popular music and songs which the men enjoy so much.

Mrs. Carew Martin, who is convener of the entertainment committee, is anxious to have the names of anyone willing to offer their services for an hour in the evening, between 8 and 9, to play for the men, and volunteers are asked to get in touch with her by telephoning Empire 6676.

Many at Funeral

NANAIMO.—Fellow workers, members of the Women's Auxiliary of the United Mine Workers of America, and a long line of cars containing friends, yesterday attended the funeral of William Atkinson, killed in an automobile accident near here Saturday last. Burial was in the Nanaimo cemetery. The funeral was under the auspices of the United Mine Workers of America, District No. 18, of which Mr. Atkinson, at the time of death, was acting as island representative. Officials of the mine workers from Calgary and other points also attended the funeral. Rev. R. T. Reed conducted the services. All local coal mines were closed down in order that the miners could attend the service.

Mrs. Roosevelt Has Taste of Relief

WASHINGTON (AP) — Mrs. Franklin D. Roosevelt dined on a 5 cent relief meal last night and chatted with Mrs. Hughs Easley, 37, wife of an unemployed St. Louis electrician, about the problem of caring for a family of 10 on $68 a month.

Mrs. Roosevelt had a stew with a small piece of beef, a bit of carrot, onion and potato, half a slice of bread, a dab of oleomargerine, one canned prune and a cup of coffee with canned milk, but Mrs. Easley had a 10 cent dinner of pot roast, a larger serving of vegetables and tapioca.

The 5 cent meal was worked out by the Agriculture Department as typical of those which families on relief can afford. The 10 cent meal was described as a "square meal," one they wish they could afford.

A tour of duty driving an ambulance on the Western Front ended, Aline Rhonie, comely American artist-aviatrix, plans an air tour of the U.S. to raise funds for Allied fliers' canteens. She is pictured, in her uniform as liaison officer of the Aero Club of France, on her recent arrival in New York.

Big Crowd Enjoys Concert Party

The Chamber of Commerce auditorium was filled for the enjoyable concert presented last night by the Arf-a-Mo concert party of the Army and Navy Veterans, and as a result the Esquimalt Unit of the Red Cross, under whose auspices the affair was held, raised a substantial sum for Red Cross work.

George R. Ford directed the program which included an opening chorus by the company; tap dances by Ray Hunt; songs by John McAllister banjo solos by Jack Filtness; a featured item, "Wings Over the Navy," by Joe Dobbie; violin solos, by Joe Leatham; Lancashire monologues, by George Pinnington; sand dances, by A. Harman; songs by Joe Dobbie; impersonations by "Jacklin and Ford"; female impersonations by Arthur Veals; instrumental duets by A. Stafford and C. Rutledge, and a closing chorus.

Selections were played by the orchestra, comprising Cecil Boulter, Alfred Stafford, Alfred Food, H. Sabiston, A. Michaux, Clifford Rutledge, C. R. D. Ferris, Joe Leatham and James Watson. The show was stage-managed by Aubrey Jones, with Kim Campbell as electrician, and William Holman and Wilfred Stafford as assistants. Cecil Boulter was the accompanist, and Master Jacklin acted as page.

Guides Will Attend Church Parade

The Third Victoria North Association to the Girl Guides met at the home of Mrs. A. Dovey, Dupplin Road. Mrs. J. P. Brown presided. The report of the Provincial Conference and the interesting paper entitled "The Vision Splendid," originated by Miss N. C. Denny of Queen Margaret's School, Duncan, was read by Mrs. H. Parker. Result of the card game held at the home of Mrs. J. Brown, Hampton Road, recently, was: First prize, Mrs. H. Ray; second, Mrs. W. Rain; third, Miss F. West; consolation, Mrs. E. Anderson.

Next Sunday there will be a Girl Guides and Scouts church parade for the service at 3 at Christ Church Cathedral. All association members are invited to attend. The next meeting will be held at the home of Mrs. W. Rain, 320 Burnside Road, Tuesday, May 21, at 2.15.

Let Specialists Store Your Furs.
There is 100 per cent protection from moths, dust, fire and theft in Foster's Fur Storage.
Foster's Fur Store
753 Yates St. — E 2514

No. 340 4-THREAD CHIFFON 79c
B.M. Clarke

CHINA
ROYAL ALBERT
Tea Sets, $9.95 and $10.25
Cups and Saucers.....50¢ up
Needle Craft Shoppe
713 YATES ST. E 5334

Why Not?
Why not be expertly fitted and smart, too?
Shoes from Canada's best shoemakers.
$6.50 to $8.50
W. H. GOLBY SHOES
743 FORT STREET

Poisoned Kidneys
Stop Getting Up Nights
To harmlessly eliminate poisons and acid from kidneys and correct irritation of bladder so that you can stop "getting up nights" get a 40-cent package of GOLD MEDAL Haarlem Oil Capsules (Dutch Drops in Capsules) and take as directed. Other symptoms of kidney and bladder weaknesses may be scant, burning or smarting passage—backache—leg cramps—puffy eyes. Get the original GOLD MEDAL.

ADVERTISE IN THE TIMES

RAY'S LTD.

Thursday Specials

FRESH MEATS
VEAL VEAL
Legs, lb. 15¢
Rumps, lb. 21¢
Loins, lb. 25¢

Sirloin Steak, Round Steak, Club Steak 23c lb.

Hamburger, lb. 9¢
Sausage Meat, lb., 7¢
Corned Beef, lb., 10¢

HEINZ TOMATO KETCHUP 16¢ large btl.
BIRK'S SHRIMPS 16¢ tin
CORN FLAKES 6¢ pkt.
SOAP Fels Naptha 6¢ bar

FISH SPECIALS
COD FILLETS, lb. 10¢
FRESH HALIBUT as cut, lb. 12¢
FRESH YOUNG COD, lb. 6¢

MATCHES Large Boxes 3 for 21¢
PEARS 2 tins 19¢
APRICOTS 2 tins 23¢
CAMPBELL'S TOMATO SOUP 3 tins 25¢

FRUIT DEPT.
LARGE NAVEL ORANGES, doz. 27¢
3 doz. 79¢
TEXAS GRAPEFRUIT 5 for 19¢
HEAD LETTUCE 2 for 9¢
NEW POTATOES 6 lbs. 23¢

Shortening 9¢ 1-lb. ctn.
ASPARAGUS TIPS and ENDS 9¢ tin

SPECIALS
Jergen's Lotion, 50c size, with 25c jar Face Cream; both for 43¢
Borden's Chocolate Malted Milk, 16-oz. tin 35¢
Mosby's Tonic, $1.35 size bottle 2 for $2.00
Fan Razor Blades, package of 5; regular 10c; to clear 5¢
Bromo-Seltzer, 60c size, with 10c size 49¢
Colgate's Tooth Powder, 35c size, with 20c size 34¢
Films developed and printed, any size roll 35¢

FRYING OYSTERS 15¢ tin
TUNA, ½s 13¢ tin

BLEACH, large btl.
RICE PUFFS
WHEAT PUFFS
SARDINES, tin
DOG FOOD, ½s, tin
TOMATO JUICE, tin
5c

WORCESTER SAUCE
OLIVE OIL, btl.
PINEAPPLE, tin
GREEN PEAS, tin
BAKING SODA, pkt.
10c

ROYAL CROWN SOAP
STEEL WOOL, pkt.
ASSORTED SPICES, pkt.
4c

BUTTER First grade 3 lbs. 88¢
EGGS Grade A pullet, doz. 18¢
CHEESE MILD, lb. 21¢ MEDIUM, lb. 25¢

Urges Women To Be Interested In Civic Affairs

Varsity Women's Club Hears Interesting Annual Reports

That women should show more interest in civic matters by attending meetings of the City Council and the Ratepayers' Association from time to time was one of the interesting suggestions made in the report of the citizenship committee of the University Women's Club, read by Miss Ellen Hart, the convener, at the annual meeting of the club held last night at the Y.W.C.A. Mrs. Hazel Hodson, the president, was in the chair.

AID REFUGEES

Mrs. Hodson, in her presidential report, spoke of the club loans and of the awarding of the Cecelia Green scholarship, the $100 bursary, and the $5 literary prize given annually. She noted that the club had opened a subscription list toward the International Federation fund for refugee work, and in this connection read a communication from the convener of the committee on International Relations, outlining the plans for university women refugees. A fund had been established for this at four centres—France, Switzerland, Lithuania and Sweden. At last reports it stood at more than £400, with more constantly being supplied through various local clubs.

Enclosed in this communication was one from the committee of the central executive of the International Federation, which met in Brussels in March. Owing to war conditions, only three members were present, but they made an eloquent appeal to various branches of the federation to carry on for the sake of those colleagues who were victims of the war, adding that "the essential thing for us university women is to maintain the spiritual values and conserve intact our heritage of free thought and conscience that may have escaped brutal destruction."

Reports were given by the secretary and treasurer, by Miss Patricia Hamilton Smith, convener of the education committee; Miss Ellen Hart, citizenship committee, and Miss Olive M. Fisher, the convener of the local committee for the triennial convention of the Canadian Federation of University Women, to be held this year at Calgary, August 26, 27 and 28.

OFFICERS ELECTED

Officers were re-elected as follows, by acclamaion: President, Mrs. Hazel Hodson; first vice-president, Miss Patricia Hamilton Smith; second vice-president, Miss Eugenie Cantwell; recording secretary, Mrs. O. C. Lucas; corresponding secretary, Mrs. Edna Godson; treasurer, Miss Iola Worthington; executive committee, Mrs. H. L. Smith, Dr. Olga Jardine, Mrs. Allon Peebles and Miss Heritage.

An informal program followed the business session and included violin numbers by Miss Joy Berman, accompanied by Mrs. G. A. McCurdy; Mrs. Kenneth McAllister, who contributed some suggestions for the members' summer reading, and Miss Audrey Alexander Brown, who recited four of her recent poems: "The Sword of Spring," "All Fools' Day," "The Singer Grows Old" and "Britain in Time of Crisis."

Mrs. Gordon Downes will be the guest speaker at a meeting of the Guild of Friendship to be held at 1242 Richardson Street on Thurday afternoon at 3. The subject of Mrs. Downes' talk will be "Denmark," from which country she has recently returned. Tea will be served and a silver collection taken.

Phantom Hosiery
Mesh toe and heel. Newest shades $1.15
GET YOUR HOSIERY AT
Wm. Cathcart & Co.
"The Home of Quality Footwear and Service"
1208 Douglas Street Phone G 6111

C. P. Blyth and C. C. Blyth
OPTOMETRISTS
203 PEMBERTON BLDG.
625 Fort St. Phone E 3712

FLANNEL SPORT JACKETS $4.95
Popular colors
708 VIEW STREET A. K. LOVE LTD. G 5913

Something a little different in the line of driving was attempted by 30 members of the Women's Auxiliary Motor Service as they tried their skill at handling tractors. Here is Anne Barraud, one of 550 Toronto girls in the Canada-wide W.A.M.S., out for a trial run.

Native Daughters Honor Mothers

About 50 mothers and daughters attended the enjoyable banquet arranged by the Native Daughters of British Columbia, Post No. 3, in honor of Mother's Day and held last night at Spencer's dining-room.

Miss Muriel Creech, chief factor, presided at the prettily-decorated table and proposed the toast to The King. Mrs. T. P. Waters proposed the toast to the mothers, to which Mrs. J. Chrow responded. The guests were introduced by the members, and Mrs. R. Cruickshank, the chaplain, said grace.

Vocal solos were sung by Mrs. D. Pugh, who was accompanied at the piano by Mrs. R. Bell, who also played for the community singing led by Mrs. H. A. Beckwith. Four of the youngest daughters present sang solos, including little Sheila Beckwith, Joyce Waters, Kathleen Cruickshank and Frances Nickerson.

The committee in charge of the arrangements included Miss Jean Lorimer, Miss Marjory Gillies and Mrs. G. Wight.

Dalhousie Honors Three Women

HALIFAX (CP) — Three women, distinguished in war work, public affairs and medicine, were admitted to the honorary degree of Doctor of Laws at Dalhousie University's convocation yesterday. The convocation broke university precedent, only one woman having been so honored before in Dalhousie's 102 years of continuous teaching.

The purple hoods of the Honorary Doctor of Laws were draped about the shoulders of Mrs. Agnes Dennis, C.B.E., Halifax, and Dr. Jemima MacKenzie of Pictou, N.S. The degree was conferred upon Miss Caroline E. Carmichael of New Glasgow, N.S., in absentia. The only other woman to have been honored by Dalhousie was the late Dr. Eliza Ritchie.

ST. MATTHIAS' A.Y.P.A.

St. Matthias' A.Y.P.A. held a successful dance Friday evening, a four-piece orchestra in attendance. Refreshments were served.

On Monday evening an A.Y.P.A. rally was held at St. Matthias. After a service in the church, at which Rev. Pierce installed the local council officers, the final debate of the season took place on the subject, "Resolved that the youth of today have more chances for personal advancement than the youth of 50 years ago."

Mr. Bill Barclay and Miss Peggy White upheld the affirmative for St. Paul's, and Miss Barbara Smith and Mr. Fred Leighton upheld the negative for St. Matthias. St. Matthias' team were successful and were presented with the 1940 debating league pennant. The badminton cup was presented to the South Saanich branch by Phil Salmon. A sing-song was led by Len Dixon and refreshments were served. There will be no meeting this week.

Canadian Evacuees Are Digging for Victory

By DOROTHY DEW

HARTWELL, Eng. (CP) — Everyone in our household of Canadian evacuees from London is "digging for victory" these days. The household consists of two families who moved into a Northamptonshire farmhouse last summer.

We've decided this war will eventually be won in the earth and by the earth so we've gone back to the land.

"Dig for victory" is a good slogan. It has caught on throughout the country and thousands who have never done so before are tilling the soil. One enthusiast in a letter to a newspaper told how readers without gardens could cultivate window boxes.

When we moved into our evacuation homestead we acquired what seemed to be a well-stocked kitchen garden. But we soon found it wasn't nearly enough for the large appetites of our tribe of lusty children and adults. This year we have taken over the garden of a nearby cottage where dwell our "Man Friday" and his wife.

Their garden space will grow potatoes and some of the roots for both households. Ours will produce more root crops, greens and salad stuff. The two gardens have apple, pear and plum trees and raspberry canes.

STARTED EARLY

We didn't wait for the government's "dig for victory" campaign. Last fall we planted cabbages, lettuce, turnips, beans and beets, and were assured we would reap early crops this year. If it had been an average British winter we would have. But instead of that Britain experienced the most severe weather in half a century. As a result our "harvest" will be exactly one head of lettuce.

However, now spring has come we have started again. The early potatoes are planted and some vegetable seeds in boxes under glass. When we moved here we decided to make the homestead as self-providing as possible. This was in case of a transportation breakdown or lack of fuel to operate the car in which we fetch supplies. We found we could grow almost anything we needed except meat. For that we have a good substitute in chickens. The chickens — some 200 of them—are Man Friday's special care.

FOX GOT TURKEY

For a while we thought of breeding turkeys. At Christmas time Man Friday acquired a turkey known as Charlotte. We had visions of her as the matriarch of a flock. But a fox went into action and one morning there was nothing left of Charlotte but the feathers. The turkey breeding scheme has been shelved.

It looks like a busy summer. We don't expect any professional help for the garden so we candidly invite London friends to "come up for the week-end" and dig. They come, and even return, showing they must get some satisfaction out of it.

We did have a moment of doubt the other night. We heard about a man who said he lived and thrived on grass, hay, rose petals and dandelion leaves. For a moment we wavered—then we thought how hungry we get in this country air and of the lovely mealy potatoes we grow.

We're still digging.

The second largest desert area in the world is in the interior of Australia.

Clubwomen's News

The Victoria Women's Institute will hold a business meeting at 635 Fort Street on Friday afternoon at 2.15.

The sewing circle of Court Maple Leaf, A.O.F., will meet tomorrow afternoon at Mrs. A. Manson's, 1053 Pandora Avenue.

Royal Club Order of Amaranth will hold a rummage sale on Wednesday morning, May 22, at 737 Pandora Avenue.

The school age study group of Margaret Jenkins P.-T. Association will meet at the home of Mrs. Wm. A. Bayliss, 1605 Bank Street, tonight at 8.

Victoria Unit of the Overseas Nursing Sisters will meet at the home of Miss B. Bradshaw, 2630 Beach Drive, on Saturday afternoon at 3 for special business.

The Esquimalt Catholic Women's League held their membership tea recently at the Queen of Peace Hall. The main table was decorated with silver baskets of spring flowers. Mrs. W. McManus, president of the Victoria subdivision, poured tea, assisted by Mrs. Temple, past president, Miss Pick and Mrs. Buxton. Among the visitors in the afternoon was Bishop Cody. A musical program was provided by the pupils of St. Ann's Academy. Mrs. W. B. Le Sueur spoke on "Credit Unions." Mrs. Allen was in charge of home cooking, Mrs. O'Leary, assisted by Mrs. Cravens and Mrs. Spencer, was convener of refreshments. Mrs. Palmer was in charge of the contest and Mrs. Smythe and Mrs. Lambert were at the receipt of customs.

The Ladies' Aid of the Esquimalt United Church met on Monday evening at the home of Mrs. G. Jones, 1007 Wollaston Street, the president, Mrs. T. Wallace, in the chair. Mrs. J. Denniston read the Scripture lesson and Mrs. W. A. Deaville led in prayer. Plans for flooring the Sunday schoolroom were discussed. It was decided to hold a garden party at the church on June 5. The following stalls and their conveners were then arranged: Sewing, Mrs. H. Hughes and Mrs. G. Corless; candy, Mrs. M. Douglas, Mrs. J. Denniston and Mrs. G. Jones; home-cooking, Mrs. E. King, Mrs. W. A Deaville and Mrs P Ready; teas, Mrs M Thompson and Mrs F. Ricketts. The next meeting will be on Tuesday, June 18, at 8 p.m. at the home of Mrs. E. King, 1317 Lyall Street. Refreshments were served by Mrs. Jones and Mrs. Hughes.

The Fidélis Group of the Metropolitan W.A. met at the home of Mrs. G. A. Phillips, Birch Street. Miss Nellie Scowcroft spoke on "Poets and Their Works." Several interesting poems were read and enjoyed. Mrs. Vivian Shoemaker lead the devotional. Mrs. Crozier Smith, convener of the May Day tea, at the home fo Mrs. Lipsey, gave a gratifying report and thanked her helpers, and Mrs. R. Heater, president, expressed appreciation to Mrs. Smith and her committee for making the tea a success and thanks to Mrs. Lipsey for opening her home for the tea. The group's next meeting will be held in the schoolroom on June 7 in conjunction with the Silver Star Group. After a short business meeting, a social evening is to be held. Mrs. V. Shoemaker has invited the group to her home, 357 Irving Road, on June 14, for a social evening prior to closing for the summer months. The meeting closed with prayer, after which refreshments were served.

Otter Point

Fourteen tables of 500 were in play at the Memorial Hall at Otter Point Friday evening in aid of hall funds. High table prizes were won by Mrs. Brodie and Mr. Dods; 10-bid by A. E. Clark and Mr. Reid; consolation by Mrs. E. Young and E. Robinson. Conveners were Mr. and Mrs. Reg. Clark and H. Davies. Mrs. W. J. Shannon, Mrs. E. Robinson and Ron Clark provided the music for the dance which followed. The next card party and dance held at the hall will be May 31.

Skin look SEEDY?
● Why not treat it properly—from within? Let Kruschen Salts whisk away lurking poisonous waste. Millions take it daily. Kruschen is British—highest quality—less than 1c a day. 25c, 45c & 75c.
take your KRUSCHEN

Tooting her whistle for a taxi, Frances Baker is pictured at her unique job. Only woman "doorman" in the U.S., she works garbed in this Nineties costume, for a New York milliner.

One Wife's Confidence

LONDON—"I do not worry unduly because I am confident in him and know what must happen will happen" is the view of Mrs. J. H. Forbes, wife of the lieutenant-commander of the submarine Spearfish which torpedoed the Admiral Scheer.

Keep Nurses Home

WELLINGTON, N.Z.—With a shortage of R.N.'s in New Zealand and many required for military purposes abroad, nurses will not be given permits to travel outside the country except for grave personal reasons.

We'll store your precious little LAMB (or Seal or Fox) oh, so carefully!

No trundling your precious fur coat off for incarceration in some gloomy warehouse. We'll bring it to our own light, airy Summer Resort for Furs—specially designed and built for the purpose right on our own property.

First we take it into the daylight examining room. There our expert Furriers examine it carefully for rips, tears, soiled or worn places. These are all noted on your policy, which serves as insurance and receipt.

Then your little lamb is air cleaned. Every speck of dust and dirt is blown out. Then off it goes to our great specially constructed vault—through two great protecting doors. There a perpetually circulating current of air at precisely the most effective temperature keeps the furs well oiled. Here, on its own hanger, with room to spare between neighboring coats, your "little lamb" will spend a pampered and protected summer.

And if the "little lamb" needs a cleaning we'll be glad to discuss that with you.

Just Call G 8166

NEW METHOD
LAUNDERERS — DRY CLEANERS — DYERS
LICENSED SANITONE CLEANER

Times Advertisers Are Worthy of Your Support

EMPLOYEES Earn 22.7% More than in 1929

This 22.7% increase in earnings per hour of Dominion Textile plant employees has been made although *selling prices are 16.2% lower.* Reduced raw material costs and improved manufacturing methods have made the lower selling prices possible.

The U.S. and Canadian textile industries are bracketed by the International Labour Office at Geneva as paying higher wages than those of any other countries. Textiles employ 21% of all Canadian industrial workers—one in every five. They provide 13% of Canada's total net industrial production.

Makers of cotton yarns and fabrics

Dominion Textile Company Limited

93% Canadian owned

50 YEARS OF SERVICE
1890-1940 GOLDEN JUBILEE
The EXCELSIOR LIFE
HEAD OFFICE TORONTO
J. R. SHORT, District Supervisor Bank of Toronto Bldg.

Red Cross War Work Shown

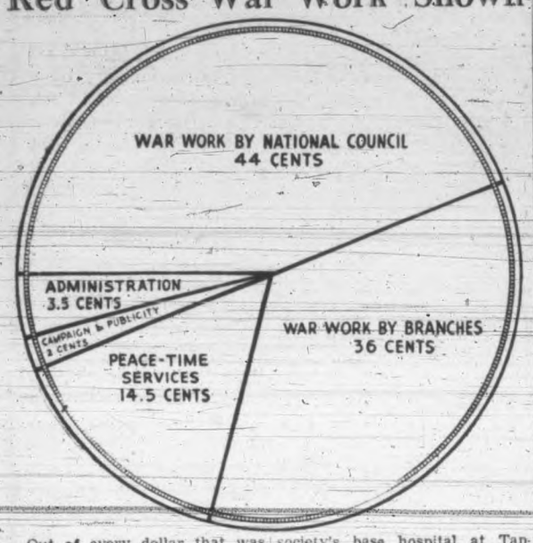

Out of every dollar that was subscribed to the Canadian Red Cross Society in its nation-wide campaign for funds last fall, 80 cents is being spent on war work, according to information received from national headquarters of the society at Toronto.

A total of $5,000,000 was pledged to the society. Victoria gave approximately $35,000 of this through a joint drive with the Community Chest.

Peacetime services of the society, which do not slacken during war, claim 14.5 cents of the dollar while administration expenses for Canada and overseas take 3.5 cents. The remaining 2 cents provides for campaign and publicity.

Of the 80 cents used for war purposes, 44 cents is spent by the National Council and 36 cents covers supplies and comforts furnished through the branches of the society.

In actual figures the National Council is responsible for the expenditure of $2,200,000; branches, $1,800,000; peacetime services, $725,000; campaign and publicity, $100,000; administration expenses, war and peacetime, $175,000.

Of the National Council allotment, $750,000 takes care of the erection and equipment of the society's base hospital at Taplow, Eng.; the establishment and operation for one year of the Maple Leaf Club in London, and the underwriting of the Beaver Club in London.

A grant of $100,000 has been authorized for the British Red Cross Society and a similar amount has been set aside for the furnishing of comforts and relief to the men of the Royal Navy, auxiliary services and the merchant marine. A sum of $50,000 was also made available for the provision of similar comforts to naval units and mercantile marine at Halifax.

Relief grants to the Allies amounted to $100,000. Ten fully-equipped ambulances were provided for the Finns at a cost of $16,000 and an ambulance unit costing $15,000 was provided for the Polish Legion now attached to the French army.

Designated as co-operative services, St. John Ambulance Association was allotted $25,000; Canadian Legion war services, $40,000; Halifax Hostel, $25,000.

About $1,000,000 will be available for further projects until another campaign is required. This money, it is explained, will come from the balance of the campaign funds in the hands of the divisions.

APPROVE CHANGES IN STREET NAMES

The report of the intermunicipal committee of Greater Victoria on street name changes was adopted by the Saanich Council last night after hearing communications and petitions for and against the changes as proposed by the committee.

An addition to the report was the change of the name of Esther's Road to Hagan Road, honoring the family name of Councillor L. C. Hagan, Ward Six, veteran member of the council. Councillor Hagan voted against the change.

A petition from the Saanich Pioneer Society, endorsed by the Board of Trade and supported by Councillor Hagan, sought changes in the names of Keating Cross Road, Hovey and Prosser Roads, to Butler, Mandart and Burnbank Roads, respectively. Councillor Hagan pointed out the latter were the names of pioneer families of the district, while Keating, for instance, had just been a speculator. These suggestions were referred to the engineer for consideration before the intermunicipal committee and report back.

The council agreed to introduce a by-law restricting speed limits in the Cadboro and Cordova Bay areas to 20 miles an hour. The action was petitioned by the Cordova Bay Ratepayers' Association.

In reply to requests from residents of the district, the Vancouver Island Coach Lines informed the council an improved service would serve Cordova Bay, commencing today. Buses will leave the city daily at 10 a.m. and 5.15 p.m., returning from Cordova Bay at 10.30 a.m. and 6 p.m. Wednesdays and Saturdays there will be extra buses, leaving the depot at 1.30 p.m. and Cordova Bay at 2 p.m.

CONSTIPATED?
Take This Modern Vegetable Laxative to tone the liver and get the Bile juice flowing. Improves digestion and eases away clogging wastes. Ask for the genuine Dr. Morse's Indian Root Pills, — at your druggist's.
56 PILLS - 25c

SHOW TREATMENT

Poison gas, as used in modern warfare and the treatment for it, was among the things demonstrated at Rest Haven Hospital Monday when a large gathering of local residents and visitors from Cordova Bay and Victoria were conducted through different departments of the institution. The uses of various articles of medical equipment were explained. Later in the afternoon the crowd, seated on the east lawn, enjoyed a specially prepared program in which doctors, nurses and members of a Victoria home nursing class took part.

Modern hospital surgery was illustrated by an actual demonstration in a mock appendectomy operation in which six of the members of the staff took part. Another demonstration showed the value of hydrotherapy in the home treatment of a cold. All necessary equipment was used in both procedures.

Prevention of diseae was dealt with in short lectures on the benefits of physiothterapy diet, and care of infants. Poison gas, as used in modern warfare and treatment of one subjected to contact with same, was an interesting topic presented by one of the doctors present.

Lightning Kills 3

MAYNOOTH, Ont. (CP) — Lightning struck through the bedroom of a log house early today, killing Mrs. Guy La Fee and her two children, and knocking her husband unconscious.

The 21-year-old woman and her husband, about 23, an odd-jobs man in the district, were in one bed, while the children—a daughter, two, and a 10-month-old baby—were in another.

Coroner O. W. Anderson of Bancroft, who decided no inquest was necessary, gave first aid treatment to La Fee, whose condition is regarded as critical.

They Really Got Breakfast in Bed

"As soon as reveille is gone
We feel just as heavy as lead,
But we never get up till the sergeant
Bring our breakfast up to bed."

It really happened. The burlesque song of army life perpetuated since the last war has proved a realization in this war. The information is contained in a letter from Gunner Archie Warren of Aldershot.

The Canadian division troops stayed out all night on tactical maneuvres and received permission to stay in bed the following day, which was Good Friday.

"About 9 o'clock Friday morning," writes Gunner Warren, "Sergt. Peters and Bombardier Cattrall came in, woke us up and presented us with hot tea and hot-cross buns. I'll bet that you never heard of the army getting their breakfast in bed before."

MEN WANTED

Recruiting is going very slowly at the regimental depot in Victoria, it was learned today.

Recruiting officers said today they have openings for practically all classes.

In the infantry the two battalions of the Canadian Scottish can take men, and the Seaforth Highlanders and the Princess Patricia's Light Infantry want men for reinforcement purposes.

There are also several openings for the garrison artillery.

In addition, the recruiting centre is particularly anxious for men trained in special work. These include typists, clerks and accountants, cooks and tradesmen. Age limits were recently lifted to 46 for clerks, typists and similar occupations which will not go into active fighting.

STRANGE BUDDIES

The war makes peculiar buddies of youths from the four corners of the Dominion.

Many old friends have been reunited after joining the services, but most remarkable of all are the new "matches" that have been made. Especially is this true of the Royal Canadian Air Force, where "local units" are practically unknown and youngsters from all parts of the country are brought together.

One of the strangest pairings has occurred in Halifax where 5 ft. 4 in. of sparkling French-Canadian has been billeted in the same room with 6 ft. 1 in. of lanky Albertan. They are aircraftsmen in an R.C.A.F. squadron quartered in private homes here.

Aircraftsman Ramond Renouf entered the force with the same spirit that made him build a 70-mile-an-hour snowmobile to skim over the hills around Rimouski, Que. — Aircraftsman C. K. Williams with the spirit that kept him aboard more than one cranky mustang on his father's ranch at Pincher Creek, Alta.

Young Renouf couldn't speak a word of English when he left his home and machine-shop job in Trois Pistoles, Que., to join the R.C.A.F. at Quebec City. And Williams knew no French when he enlisted at Sudbury, Ont. He had left Pincher Creek several months before, coming east to work in the mines at Sudbury.

Today, five months after he enlisted, Aircraftsman Renouf reads and talks English without trouble. Admittedly, he's made more progress than his raw-boned pal has with French. But it's coming.

Elect School Trustee

COBBLE HILL — Andrew T. Motherwell was elected a trustee to fill the vacancy on the board created by the resignation of Fred Oman, at a recent meeting of the school district ratepayers.

The board was asked by resolution to raise the tuition fee from $37.50 to $50 to help pay for extra accommodation needed next school year, and to go into the question of consolidation and report findings at the annual meeting.

E. Brunt, principal of the Cobble Hill High School, spoke on the question of consolidation.

G. Gamble, inspector of schools, said he did not see why a consolidated school could not be established in the district similar to that of Salt Spring Island. He offered to take the trustees over to see the Salt Spring school.

IT PAYS to Break Away from Habit Buying!
Let this HUDSON Show You

HUDSON'S 1940 sales gain is one of the most sensational in many years. And more than half of Hudson's sales this season have been made to former owners of the "other three" lowest priced cars.

We invite you to come in today, drive a Hudson Six, and see why. We promise you the best 30 minutes you ever spent in an automobile.

TWO GOOD DEALS IN ONE
A Better Deal on Your Present Car
A Better New Car for Your Money

BIG 92 HORSEPOWER 2-DOOR SEDAN
$1215 DELIVERED IN VICTORIA
Nothing More to Pay
Prices subject to change without notice.

NO EXTRA CHARGE FOR THESE: Handy Shift at steering wheel; Dash-Locking Safety Hood, hinged at front so wind can't lift it; New Sealed Beam Headlamps; New Cushion-Action Door Latches; AIRFOAM SEAT CUSHIONS (small extra cost in Hudson Six closed models, standard in all other Hudsons).
And at small extra cost: Overdrive and Weather-Master Fresh Air and Heat Control.

MOST AMAZING LOW PRICED CAR EVER BUILT

GREATER LENGTH (182¼ inches from front of grille to rear of body) . . . more seat room all around, and biggest space for baggage!

GREATER ECONOMY than ever proved by any other full-sized car—a certified 1940 record. No need to sacrifice *room* for *economy*.

CANADA'S SAFEST CAR, with Patented Double-Safe Brakes—"double-safe" because, should hydraulics fail (as they *can* in *any* car through leakage due to accident or neglect), you just push farther *on the same foot pedal* and stop. The handy parking brake provides a *third* braking system.

MORE POWER . . . 7 more horsepower than the nearest of the "other three," and the *smoothest* of them all.

EASIER RIDING, with finest type Independent Front Wheel Coil Springing and true Center-Point Steering. Plus the steadiness and added safety of Patented Auto-Poise Front Wheel Control.

GREATER ENDURANCE . . . 20,000 miles in 12 days, under official supervision! A torture test no other stock car *at any price* ever survived!

HUDSON OFFERS TODAY'S WIDEST CHOICE OF FINE AUTOMOBILES . . . In Every Popular Price Class Beginning With the Lowest Sixes or Eights . . . see Your Hudson Dealer for MORE CAR FOR YOUR MONEY

JAMESON MOTORS LTD.
The Home of Hudson Sales and Service
850 BROUGHTON STREET SALES PHONE E 1632

SERVICE AVAILABLE FROM COAST TO COAST

B.C. CITIZEN'S GAS AND BLOATING SPELLS VANISH! ENDORSES MOSBY'S TONIC

"This New Medicine Is Splendid!" Says Mr. Foster—Suffered Sharp Pains Due to Indigestion and Gas — Could Hardly Eat and Felt Weak and Worn Out—Now Relates How Mosby's Tonic Gave Him Real Relief

MR. J. FOSTER of Albert Head, B.C., Who Changed From a Suffering Person to a Happy Man When He Took MOSBY'S TONIC. "It Is a Splendid Medicine!" He Says.

Painful gas and bloat—indigestion after meals—sleeplessness—burning sensation around heart—weak, worn-out feeling—difficult breathing — choked feeling in chest due to gas—these are some of the penalties of an Upset Stomach. Many Victoria people have suffered in that way for YEARS. But now, Mosby's Tonic is relieving them by the thousands. This is a "New, Scientific Medicine," now being introduced to crowds daily here in Victoria by a Special Mosby's Tonic Representative, known as The MOSBY TONIC Man, at the Cunningham Drug Store (formerly Vancouver Drug Co.), Fort and Douglas Sts. For instance, just a few days ago, Mr. J. Foster of Albert Head, B.C., made the following statement. (This Well-known Man's Testimonial, praising Mosby's Tonic, follows:

Gas Bloating After Almost Every Meal

"I had about the most stubborn case of stomach distress that I ever heard of," said Mr. Foster. "I had spells of indigestion after my meals that made me so weak I felt like I couldn't stand on my feet. Had sharp gas pains that were almost more than I could stand. This distressful gas bloating followed nearly every meal I ate, so my food didn't do me any good and I became weak and worn out. Couldn't sleep right and was also a regular victim of constipation, in fact, had to take laxatives all the time.

Now Describes Change Mosby's Tonic Made

"I tried medicine, diets and other treatments, but nothing helped me. I wondered if I was ever going to find anything to give me relief. I saw Mosby's Tonic advertised and read several of the testimonials, so I got it and started taking it. The very first bottle helped me, and now I have taken only two bottles and those spells of indigestion have simply vanished! I can enjoy my meals without gas bloating and I don't have those sharp gas pains any more. My bowels are more regular and I sleep fine and have loads of new energy. I have changed from a suffering person into a Happy Man since I took Mosby's Tonic, and I want to publicly endorse this Splendid Medicine to all who suffer as I did."

Acts on Bowels, Stomach, Liver, Kidneys

MOSBY'S TONIC contains 20 Ingredients, including 15 Roots and Herbs. It acts on the bowels, stomach, liver, kidneys. Makes weak, worn-out people feel different all over. The price of this New, Scientific Compound is reasonable, due to the immense volume in which it sells. So don't hesitate. Get Mosby's Tonic—TODAY!

A Special Mosby's Tonic Representative, known as The MOSBY TONIC Man, is now at The CUNNINGHAM DRUG STORE (formerly Vancouver Drug Co.), Fort and Douglas Sts., Victoria, daily meeting crowds of people and introducing and explaining this New Compound.

Low Cost Operation!

● Do you want to keep clear of motor trouble and save money on your car's operation this summer? Here's one way you can save—start with Mobiloil, and stick to it.

The carbon-forming, sludge-forming elements of the crude are taken out when Mobiloil is made—when it's distilled, refined, dewaxed and filtered by one scientific process after another. So heat doesn't break Mobiloil down. It lasts longer—up to 25% longer, motorists say. It keeps your engine running sweet, smooth and clean—free from sludge and carbon. That means low-cost operation—more power from the gas you use.

Start saving money now. Put in Mobiloil today.

GARGOYLE INDUSTRIAL LUBRICANTS, used widely throughout all branches of industry, are manufactured by the makers of Mobiloil.

IMPERIAL DEALER

SOLD BY IMPERIAL OIL DEALERS EVERYWHERE IN CANADA

TELLS KIWANIANS WAY TO SUCCESS

"If a person could but put his knowledge of psychology to good use, nothing but good would result and that person would be assured of success and happiness," said E. D. S. Durrant in a lecture on "Psychology and How to Apply It," given before members of the Victoria Kiwanis Club at a luncheon meeting held in the Empress Hotel today.

"In order to obtain what you want you must first have the desire for it. Do you know when the psychological moment comes for you? Many persons have paid thousands of dollars for this piece of information. I warn you that it is a powerful force, and must be used with great care. The seeds of thought planted in the subconscious mind is one of the most powerful influences known to man," said the speaker.

"In an electrical plant, the best electrician is the man who realizes that he controls powerful forces, and handles those forces accordingly. Many people have a great deal of driving power, but have little or no control over it, and unless they adhere to certain laws, they shall not attain success."

"If a person spends time thinking of disease, how can be expect to remain healthy? You find what you are looking for. Wealth or poverty is not luck. It is the law of attraction coming into effect."

"Only the fertile soil of the subconscious mind bears fruit grown from thought seeds planted by suggestion."

Mr. Durrant was introduced by T. Scott and was thanked on behalf of the members by the president, Darrell W. Spence, who was chairman of the meeting.

William I. Fletcher was featured on the program when he sang two solos: "Viennese Refrain" and "Jeanie With the Light Brown Hair." Both selections were well received by the audience. Dudley Wickett acted as accompanist.

Proof That Earth Is Round

Four observable proofs that the earth is round are: During an eclipse of the moon, the earth's shadow on the moon is round; men have traveled around the earth; the sinking from view of ships as they sail away to sea, and, as we travel southward, stars in the north sink toward the horizon, and new ones come into view in the southern skies.

SIDE GLANCES By Galbraith

"Are you sure your dad wasn't kidding about being a star pitcher in college? They've batted in 20 runs already this inning!"

25 Years Ago

May 15, 1915

WASHINGTON—Dr. Bernhard Dernburg, who has been acting as publicity agent in the United States for Germany, has been recalled to Berlin, according to widely-circulated reports here today. Dr. Dernburg has been living in New York.

NEW YORK—George Sylvester Viereck, editor of the Fatherland, last night denounced the President's note to Germany as "the most brutal blunder of our shirtsleeve diplomacy." "If war results," he asserted, "it will be the fault of the United States and not of Germany."

Today's casualty list includes Arthur F. Hudson, 50th Gordon Highlanders, missing; Pte. W. R. Mason, 88th Fusiliers; Pte. B. Lavender, 48th Battalion; Pte. T. Walker, 50th Gordon Highlanders; Sergt.-Major A. C. Sutton, 50th Gordon Highlanders, wounded; Sydney J. Beckton, P.P.C.L.I., wounded.

There will be a particularly careful patrol of the business sections of the city tonight so as to prevent any repetition of the rioting that marked last Saturday night.

SHAWNIGAN LAKE

SHAWNIGAN LAKE—A special meeting of the Shawnigan Lake Red Cross unit was held at the home of Mrs. W. E. Fraser.

At a previous meeting it was decided to close the local workrooms for the summer months in collaboration with Red Cross headquarters at Victoria. There have been many requests that this work be again opened up so that work may be continued.

A public meeting has been called for tomorrow afternoon in the S.L.A.A. Hall to discuss the matter of reopening the workroom and the appointment of a new convener.

BATTALION TO HOLD ANNUAL REUNION

The annual reunion dinner of the 88th Battalion, C.E.F., commemorating the departure from Victoria on May 24, 1916, will be held in Spencer's dining-room on Thursday, May 23, at 7.15.

Toasts which are to be made at the dinner will include the following: Silent toast, proposed by George Turner; the King; the chairman's toast, by E. Maynard; a toast to the Battalion, to be proposed by A. Henry and responded to by T. Dempster; a toast to our armed forces, to be proposed by W. Sharpe and responded to by R. Grant; a toast to the Empire will be proposed by Carew Martin and responded to by Despard Twigg, and a toast to the guests will be proposed by Ronald Kingham, who will also speak at the Cenotaph. The last toast will be responded to by A. Crease.

An augmented orchestra, composed of members of the old 88th Battalion band will provide music during supper. Bugler K. Hines will play the last post.

Artists who will contribute to the program include A. Weatherill, G. Edwards, W. Bryson, W. H. Jones, E. Edgington, P. Walker, A. Henry and H. Clair. All artists will be in costume. Jerry Schofield will act as pianist.

E. Maynard will be chairman, and reports will be given by Russell Sneddon, secretary.

Entertainment is in charge of T. Jones. A new feature of the program, not held in previous years, will be a summary of the inside history of the battalion, entitled "Now It Can Be Told." The story will be presented by A. E. Gives.

After the dinner program, starting at 11.15, the men will march to the Cenotaph, where a wreath will be placed in memory of the fallen of the battalion.

Needs Air Currents for Grace

The albatross, one of the most wonderful flyers among all the birds, is almost helpless in a dead calm. Without the aid of strong air currents, his flight is slow and laborious.

Acting Is a Strain

So great an emotional strain do film actors work under that the death rate for them is rising and American insurance companies are increasing their premiums.

Radio Programs

(These programs are compiled from data received from the various broadcasting corporations. The Victoria Daily Times cannot be responsible for last-minute changes which are frequently made without adequate notification.)

Tonight

5

Introducing—KPO.
Green Hornet—KJR, KGO.
Star Theatre—KIRO, KNX, KVI.
National Forum—CBR.
Townsend Plan—KOL.
Ranger's Cabin—CJOR.
Musical Soiree—KOMO, at 5.15.
This War—KOL at 5.15.

5.30

Charles Boyer in Playhouse—KOMO, KPO.
Serenade for Strings—CBR.
Adventures—KOL.
Orphan Annie—KOL at 5.45.

6

Kay Kyser Show—KOMO, KPO.
Glenn Hurlburt—KGO.
Miller's Orchestra—KIRO, KNX, KVI.
Frank Black Presents—CBR.
Raymond Gram Swing—KOL.
Good Will Hour—CJOR.
News—KJR, KGO, KOL at 6.15.
Public Affairs—KVI at 6.15.

6.30

Easy Aces—KJR, KGO.
Burns and Allen—KIRO, KNX, KVI.
Commentary—CBR.
John Hughes' News—KOL.
Mr. Keen—KJR, KGO at 6.45.
Turner's Orchestra—CBR at 6.45.
Norman Berkenshire—KOL at 6.45.

7

Ricardo and His Violin—KPO.
Meaner's Orchestra—KGO.
Amos 'n' Andy—KIRO, KNX, KVI.
News—CBR, CJOR.
Answer Man—KOL.
Public Affairs Weekly—KPO at 7.15.
Seattle vs. Portland—KJR at 7.20.
Lanny Ross—KIRO, KNX, KVI at 7.15.
Two-piano Team—CBR at 7.15.
Light Up—CJO Bat 7.15.

7.30

Plantation Party—KOMO, KPO.
What Would You Have Done—KGO.
Dr. Christian—KIRO, KNX, KVI.
Dancing Strings—CBR.
Lone Ranger—KOL.
Sports News—CJOR.
News—KIRO, KNX, KVI at 7.55.
Ronnie Matthews—CJOR at 7.45.

8

Fred Allen Show—KOMO, KPO.
News—KGO, CJOR.
Ben Bernie—KIRO, KNX, KVI.
Everyman Theatre—CBR.
Serenade for Strings—KOL.
Bookshop Quartette—KGO at 8.15.
Information, Please—CJOR at 8.15.

8.30

Charles Runyan—KGO.
Herbeck's Orchestra—KIRO, KNX, KVI.
Jack Riddell's Orchestra—CBR.
San Francisco vs. Hollywood—KGO, 8.45.
Better Business—CJOR at 8.45.

9

Heckscher's Orchestra—KPO.
News—KIRO, KNX, KVI, KOL.
Choral Program—CBR.
Pat Gidney—CJOR.

Lansbury Ashes in Sea

LONDON (CP) — Even in death Rt. Hon. George Lansbury, veteran Labor leader whose funeral took place yesterday, remained a true internationalist.

Although he loved England better than any other place in the world, he wrote in his will that he believed love was greater than patriotism.

He directed his executors to mingle his ashes with those of his wife, which he had preserved since her death, take them to the sea off Land's End and scatter them there symbolically not to England alone, but to the whole world.

This last gesture of the Labor leader, known to British workers as "Uncle George," was disclosed when his will was read after the funeral in Lansbury's little house on Bow Road in East London.

SALT SPRING

GANGES—Under the auspices of the Ganges High School Students' Council, A. Sullivan, inspector of high schools, spoke on his visit to Australia, New Zealand and the Fiji Islands. Mr. Sullivan was introduced by E. Parsons, president of the board of school trustees. Proceeds will go to the high school library fund.

At the meeting of the Salt Spring Island W.A. it was decided to hold the annual garden fete and sale of work July 4.

The annual Hospital Day shower at the Lady Minto Gulf Islands Hospital was a great success.

A copper pipe, removed from the 5,500-year-old pyramid of the Egyptian Pharaoh Cheops some years ago, held water even after so many centuries.

Headliners Tonight

5.00—Green Hornet—KJR, KGO.
5.00—Star Theatre—KIRO, KVI, KNX.
5.30—Playhouse—KOMO, KPO.
6.30—Burns and Allen — KIRO, KNX, KVI.
7.25—Seattle vs. Portland—KJR.
7.30—Plantation Party—KOMO, KPO.
7.30—Dr. Christian—KIRO, KVI, KNX.
8.00—Fred Allen—KOMO, KPO.
8.00—Ben Bernie—KIRO, KNX, KVI.
8.45—San Francisco vs. Hollywood—KGO.
10.30—Nanaimo Civic Arena Opening—CBR.

News

6.15—KJR, KGO, KOL; 7.00—CBR, CJOR; 7.55—KIRO, KNX, KVI; 8.00—KGO, CJOR; 9.00—KIRO, KNX, KVI, KOL; 9.45—KIRO, KNX, KVI; 9.55—KIRO, KVI; 10.00—KOMO, KPO; 10.15—CBR, KIRO; 10.30—CJOR; 11.00—KGO, KNX.

Network Stations

KOMO (920), KPO (680), KFI (640)—National Red.
KJR (970), KGO (790)—National Blue.
KIRO (710), KNX (1050), KVI (560)—Columbia.
KOL (1270)—Mutual.
CBR (1100)—Canadian.
CJOR (600)—Independent.

Stanford University—KPO at 9.15.
Melodic Orchestra—KIRO, KVI at 9.15.
Harris' Orchestra—KOL at 9.15.
Forever England—CJOR at 9.15.

9.30

Malntck's Orchestra—KOMO, KPO.
Dennis' Orchestra—KIRO, KNX.
Can We Educate for Democracy—CBR.
Fulton Lewis—KOL.
Wrestling—CJOR.
News—KIRO, KNX, KVI at 9.45.
Press News—KIRO, KVI at 9.55.
Arseneau's Rhythm Band—CBR at 9.45.

10

News—KOMO, KPO.
Gluskin's Orchestra—KIRO.
News—KIRO, CBR at 10.15.
Weber's Concert—KOL at 10.15.

10.30

Reichman's Orchestra—KOMO, KPO, CBR.
Drapo's Orchestra—KJR.
Pastor's Orchestra—KVI.
Nanaimo Arena Opening—CBR.
News—CJOR.
Melody—CJOR at 10.45.

11

Nottingham's Orchestra — KOMO, KPO, CBR.
News—KGO, KNX.
Arnheim's Orchestra—KIRO, KVI.
Paris' Orchestra—KOL.
Paul Carson—KJR at 11.20.

11.30

McDonald's Orchestra—KOMO.
Fields' Orchestra—KPO.
Strands' Orchestra—KIRO, KVI.
Reverie—CBR.
Playboys—KOL.

Tomorrow

7.30

News—KJR, KIRO, KNX, KVI.
Minutes—CBR.
Sam Hayes—KOMO, KPO at 7.45.
Devotions—CBR at 7.45.

8

Financial Service—KOMO, KGO.
Gladys Cronkhite—KPO.
Kate Smith Speaks—KIRO, KVI.
News—CBR, CJOR.
Neighbors of Woodcraft—KOL.
Denning Sisters—KOMO, at 8.15.
Southernaires—KGO, CBR at 8.15.
Girl Marries—KIRO, KNX, KVI at 8.15.
Ranch Boys—CJOR at 8.15.

8.30

Farm and Home—KJR, KGO.
Helen Trent—KIRO, KNX, KVI.
Band Plays On—CBR.
Revellers—CJOR.
News—KPO, KOL at 8.45.
Gal. Sunday—KIRO, KNX, KVI at 8.45.
Gilbert's Trio—CBR at 8.45.
Carters of Elm Street—KOL at 8.45.

9

Orchestra—KOMO.
Goldbergs—KIRO, KNX, KVI.
Happy Gang—CBR, KOL.
Shut-ins—CJOR.
Eleanor Roosevelt—KOMO, KPO at 9.15.
Between the Bookends—KGO at 9.15.
Beautiful Life—KIRO, KNX, KVI at 9.15.

9.30

Bennie Walker—KOMO, KPO.
Hoosier Hop—KGO.
Right to Happiness—KIRO, KNX, KVI.
Richardson's Orchestra—CBR.
Melodeers—CJOR.
Dr. Kate—KOMO, KPO at 9.45.
Mary Lee Taylor—KIRO, KNX, KVI, 9.45.
Kitty Keene—CJOR at 9.45.

10

Light of the World—KOMO, KPO.
How Do You Know—KJR, KGO, CBR.
Big Sister—KIRO, KNX, KVI.
Gospel Singer—CJOR.
Grimm's Daughter—KOMO, KPO at 10.15.
Jenny's Stories—KIRO, KNX, KVI at 10.15.

10.30

Valiant Lady—KOMO, KPO.
U.S. Marine Band—KJR, CBR.
News—KGO.
Fletcher Wiley—KIRO, KNX, KVI.
Stars of Week—CJOR.
Hymns of all Churches—KOMO, KPO, 10.45.
U.S. Marine Band—KGO at 10.45.
My Son and I—KIRO, KNX, KVI at 10.45.
Bachelor's Children—KOL at 10.45.
News—CJOR at 10.45.

11

Mary Marlin—KOMO, KPO.
Orphans of Divorce—KJR, KGO.
Society Girl—KIRO, KNX, KVI.
Big Sister—CBR, CJOR.
Our Friendly Neighbor—KOL.
Ma Perkins—KOMO, KPO at 11.15.
Amanda of Honeymoon Hill—KJR, KGO, at 11.15.
Happened in Hollywood—KIRO, KNX, KVI at 11.15.
Dr. Susan—CBR, CJOR at 11.15.

11.30

Pepper Young—KOMO, KPO.
John's Other Wife—KJR, KGO.
Life Begins—KIRO, KNX, KVI.
Music—CBR.
Singin' Sam—CJOR.
Vic and Sade—KOMO, KPO at 11.45.
Just Plain Bill—KJR, KGO at 11.45.
Dealer in Dreams—KIRO, KNX, KVI, 11.45.
Peter McGregor—KOL at 11.45.

12

Road of Life—KPO.
U.S. Dept. of Agriculture—KGO.
Kitty Kelly—KIRO, KNX, KVI.
Club Matinee—CBR.
News—KJR, KOL.
Thomas L. Thomas—CJOR.
Stella Dallas—KOMO, KPO at 12.15.
Myrt and Marge—KIRO, KNX, KVI, 12.15.
Parent Teachers—CJOR at 12.15.

12.30

Blue Plate Special—KOMO.
Kate Hopkins—KPO.
Medicine in the News—KJR, KGO.
Hilltop House—KIRO, KNX, KVI.
Torch at the Console—CBR.
News—CJOR.
Irma Glenn—KJR, KGO at 12.55.
Stampede—KIRO, KNX, KVI at 12.45.
Song Shop—CBR at 12.45.

1

Girl Alone—KOMO, KPO.
News—KGO, CBR.
Kathleen Norris—KIRO, KNX, KVI.
School of Air—KOL.
Man I Married—CJOR.
Kitty Keene—KOMO, KPO at 1.15.
Herman's Orchestra—KGO at 1.05.
Parent Teachers—KGO at 1.15.
My Children—KIRO, KNX, KVI at 1.15.
How to Buy a Bed—CBR at 1.15.

1.30

Midstream—KOMO, KPO.
Organ—KJR.
Fun Quiz—KNX.
Stock Quotations—CBR.
McFarland Twins—KOL.
Sue's Notebook—CJOR.
O'Neills—KOMO, KPO at 1.45.
State Fair—KJR at 1.45.
Scattergood Baines—KIRO, KNX, KVI, 1.45.
BBC News—CBR at 1.45.
Let's Play Bridge—KOL at 1.45.

2

True Life Dramas—KOMO, KPO.
Concert in Miniature—KGO.
Young Dr. Malone—KIRO, KNX, KVI.
Genevieve Rowe—KIRO, KV Iat 2.15.
Concert in Miniature—KJR, CBR at 2.15.

2.30

Against the Storm—KOMO, KPO.
Orchestra—KJR.
Joyce Jordan—KIRO, KNX, KVI.
Talent Parade—CBR.
Lawrence Salerno—KOL.
Guiding Light—KOMO, KPO at 2.45.
Fran and Archie—KJR, KGO at 2.45.
News—KIRO, KV Iat 2.45.
Organ Recital—CBR at 2.45.

3

Organ Moods—KOMO.
Music of the Flowers—KJR, KGO.
News—KOMO, KPO, KNX at 3.15.

3.30

Southeastern Serenade—KPO.
Kogen's Orchestra—KJR, KGO.
Accent on Music—KIRO, KVI.
English News—CBR.
Haven of Rest—KOL.
Let's Listen—KPO at 3.45.
McGill Expeditions to the Congo—CBR, 3.45.

4

Mr. District Attorney—KOMO, KPO.
Piano Recital—CBR.
Symphony—KOL.
Mutual Savings Banks Association — KJR, KGO at 4.15.
"Opening of Parliament"—CBR at 4.15.

4.30

Irene Winker—KJR, KGO.
On Parade—CBR.
Bud Barton—KJR, KGO at 4.45.

CFCT, VICTORIA—1,450 Kilocycles.

TONIGHT

5.00-Monitor	7.00-Classics
5.10-Frolic	7.15-Capt. Harbord
5.30-Birthdays	7.30-Dance Time
5.30-News	8.00-George Hallett
6.45-Pentecostal	

TOMORROW

7.00-Yawn Patrol	11.00-Tunes
8.15-News	11.30-Musicprise
8.30-Chronometer	12.00-Concert
9.00-Out and Uplook	12.30-News
9.15-Classics	12.55-Book Man
9.30-Finances	1.00-Frolics
9.45-Prayers	2.00-Concert
10.00-Monitor	3.00-Oddities
10.10-Melody Lane	3.30-Rhythm Rulers
10.30-Featurettes	4.00-Friendly Hour

Fragments to Individuals

The sea-anemone is an animal that resembles a plant. As it moves, parts of its broad "foot" adhere to the surface of rocks and are torn off, and the fragments grow into complete new anemones.

She saw a dress— 100 miles away!

A girl was reading her home-town newspaper, when she saw a dress advertised by a store back home, 100 miles away. A few days later she was wearing the same dress to a dance!

Magic? No—she had simply discovered how to SHOP BY NEWSPAPER!

Newspaper advertising can act as a magic carpet for you, too. It can save you miles of steps, by displaying the stores' merchandise RIGHT IN YOUR OWN HOME. Telling you the important things you would ask about in the store itself—sizes, range of colors, fabric, washability, details of fashion.

The girl bought her dress with utter confidence, because the store's advertisement had told her just what she needed to know—and she knew its printed statement could be trusted. YOU can buy with equal confidence, because the advertisement is your guarantee that what you buy will be exactly as you saw it in the paper.

Page through this newspaper and notice the wide selection of merchandise—the unexpected chances for saving. You will discover for yourself the new leisure and economy of shopping "the newspaper way!"

CJOR
Tonight
8.45
The Premier of British Columbia
Hon. T. D.
PATTULLO
Will Give a
Review of the Gasoline Situation

Hudson's Bay Company

QUALITY FOODS FROM OUR SERVICE SECTION

Shop the modern, convenient way, by telephone. You may have all your food supplies delivered right to your kitchen door at no added cost. Just dial E 7111 and your order will be taken and filled to your complete satisfaction. Use your "Bay" charge account.

E 7111

FRESH FRUITS AND VEGETABLES

ORANGE SPECIAL
Jumbo Size
Per dozen, 39¢; ½ Case, 1.59

Choice Bananas, 3 lbs. 29¢
Australian Grapes, per lb. 20¢
Fancy Newton Apples, 4 lbs. 25¢
New Potatoes, 6 lbs. 25¢
Choice Crisp Celery, per bunch, at 10¢, 15¢ and 20¢

LOCAL HEAD LETTUCE
Crisp, Hard Heads
5¢ Each

ISLAND HOTHOUSE TOMATOES
No. 1 large, per lb. 25¢
No. 1 medium, per lb. 20¢
Dessert, per lb. 15¢

Sunkist Grapefruit, 6 for 25¢
Texas Grapefruit, 4 for 25¢

FRESH ASPARAGUS
Share's No. 1, lb. 19¢
Cowichan No. 1, 2 lbs. 29¢

Crisp Green Cabbage, 2 heads for 15¢
Green Onions and Radishes, 4 bunches 10¢

Biscuits

Bridge Creams, lb.
Coconut Bars, lb.
Dundee Biscuits, lb.
23c 2 lbs. 45¢
Sodas, Ormond's or Red Arrow, plain or salted, packet 18¢

Bakery Foods

McLean's Cup Cakes, chocolate or vanilla iced or currant, doz., 19¢
Butter Rolls, dozen 15¢
Imperial Fruitcake, lb. 25¢

HBC TEAS AND COFFEES

For the Finest in Quality Blends of Bulk Teas and Coffees—Shop at "THE BAY." We pride ourselves on our large assortment of the finest blends obtainable.

No. 1 Broken Orange Pekoe Tea, a quality blend of good strength and fine flavor, per lb. 85¢
Breakfast Blend Tea, a fine flavored tea, per lb. 55¢
Fort Garry Tea, a tea with a fine uniform flavor, 1-lb. packet, 75¢
Fort Garry Coffee, the finest coffee packed in tins, 1-lb. vacuum packed tin 55¢
Cavendish Coffee, fresh ground, per lb. 45¢

FRUIT JUICES

For a Healthful Drink—For a Delicious Appetizer

Polk's Grapefruit Juice, 15-oz. tins, 3 for 26¢
Orchard Garden Texas Grapefruit Juice, 50-oz. tins 24¢
3 for 70¢
Libby's Pineapple Juice, 13-oz. tins 12¢
6 for 70¢
Libby's Pineapple Juice, 50-oz. tin 38¢
2 for 75¢
Amita Orange Juice, 12-oz. tins, 6 for 72¢
Heart's Delight Prune Juice, 12-oz tins 3 for 33¢
6 for 62¢
Libby's Orange and Grapefruit Juice, 15-oz. tins 11¢
6 for 62¢
Orchard Time Apple Juice, 16-oz. tins, 2 for 25¢
6 for 72¢
Libby's Tomato Juice, 10½-oz. tins, 6 for 31¢
25½-oz. tins, 2 for 25¢
6 for 72¢

BURNS' CANNED MEATS

Visit the Demonstration Counter and Sample These Delicious Products

Burns' Chili Con Carne, 10½-oz. tin 15¢
Burns' Hormel Chicken a la king, 10½-oz. tin 38¢
Shamrock Pork Sausages, 14-oz. tin 29¢
Burns' Beef Dinner, 1's tin 22¢
Burns' Hormel Spiced Ham, 15-oz. tin 38¢
Burns' Chicken Fricassee, 1-lb. tin 35¢
Burns' Spaghetti and Meat Balls, 1-lb. tin, 2 for 35¢
Burns' Spork, (Pork and Spiced), 12-oz. tin 32¢

★ STAR SPECIALS!

For Thursday, Friday and Saturday

Aylmer Peas, size 5's, 17-oz. tins, 2 for 23¢
Aylmer Tomato and Vegetable Soup, 3 tins 23¢
Aylmer Pork and Beans, 15-oz. tins, 3 for 23¢
Happy-Vale Pickles, Sweet, sour or mustard mixed, 32-oz. jar 26¢
Heinz Tomato Ketchup, large bottle 18¢
2 for 35¢
Aylmer Golden Bantam Corn, 17-oz. tins, 3 for 29¢
Hedlund's Assorted Sandwich Pastes, 3 tins 23¢
Spanish Bartlett Pears, 2's squat, 2 tins 31¢
Dole's Pineapple Gems, 13-oz. tins, 2 for 33¢
Holsum Pure Strawberry Jam, 4-lb. tin 54¢

KRAFT SALAD WEEK

Serve a Salad Every Day—They're Healthful and Economical

Miracle Whip Salad Dressing, 8-oz. jar 20¢
16-oz. jar 35¢
32-oz. jar 50¢
56-oz. jar 85¢
Kraft Miracle Whip Sandwich Spread, 8-oz. Jar 20¢
16-oz. jar 35¢
Kraft Kitchen Fresh Mayonnaise, 8-oz. jar 23¢
16-oz. jar 43¢

CANDIES—For the Family

Chocolate Bridge Mixture, special, per lb. 25¢
Pavey's Wrapped Molasses Mint Chews, lb. 29¢
Family Mixture, per lb. 19¢

THE BAY
'PHONE E-7111
STORE HOURS
Daily 9 a.m. to 5.30 p.m.
Wednesday, 9 a.m. to 1 p.m.

—PREPARE for SUMMER...

All the Family Looks to "The Bay" for Everything for Summer—Wide Selections—Complete Stocks and Low Prices Make This Friendly Store a Popular Shopping Centre!

It Seems to Us

that the first duty of a good store is to maintain complete assortments of the things people want. This is just what we aim to do . . . to have what you want, when you want it. The most important thing anyone can say about us is, "I go to 'The Bay' because I can always find what I want there."

Points the Way to Summer Fun OUT-OF-DOORS

On shore, off shore, in city or out in the country it's fun to play when you have the right clothes . . . clothes that make relaxation easy and yet give you a gay, well-dressed appearance . . . clothes that are free and comfortable! You'll find wide selections of play clothes in our "Beach Shop."

SEE OUR WINDOW DISPLAY

Holiday Sportswear for the

Young Miss

of 7 to 14X Years

Here are the togs to give the young miss the so desired smartness . . . perfectly styled play wear that is cool and comfortable!

SLACKS
Hopsacking, faile and flannel in the newest shades. Price..... 1.59 to 2.98

SPORT SUITS
Slacks topped off with a matching jacket in cool linene. Navy and dark rose. Price..... 2.98

SHIRTS
Polo style in broadcloth and gay krinkly crepe. Price..... 58c to 1.79

BANDANAS
Colorful prints. Priced..... 39c

SWIM SUITS
Smart new styles in wide selection, including Jantzen, Skin-tite and Hollywood. Cotton, wool and Lastex yarns. Price..... 1.00 to 3.95

—Children's Wear, Fashion Floor at THE BAY

BUY "THE BAY" BUDGET WAY

Purchases totaling 15.00 or over, excepting foods, may be made on the Budget Plan, paying one-third cash and the balance in 30 and 60 days, without interest.

This Summer There Are Two Bathing Suit Schools to Choose From . . . Will You Have Yours

Dressed Up . . . or Tailored?

When you "hang your clothes on a hickory limb" you'll want a Bathing Suit that will take you attractively into the water! Choose plain or fancy . . . in cottons, satins, wools, wool-and-Lastex, satin Lastex, etc. We are showing a wide range of exciting new styles and colors. Priced,

2.95 to 7.95

The Long and Short of It

Slacks, Shorts and Shirts . . . always correct and beautifully tailored. A wide range of colors in sizes 14 to 22.

Shirts or Shorts..... 1.00 to 2.50 Slacks 1.95 to 3.50

Direct From the Sunny South . . . Gay

PLAY SUITS

Two and three-piece styles in flattering, feminine Play Suits. Gay colors that will add vivaciousness to your appearance. Priced..... 3.95 to 6.95

—Beach Shop, Fashion Floor at THE BAY

SPORTS APPAREL

Slack Suits, Shirts and Shorts

Wear Slacks for breakfast, more Slacks for play. Get out into the garden in them . . . spend your holiday in them. It's a Slack season . . . and you'll find the very same colors as in casual coats and suits, in play suits and spectator dresses. Pastel shades in firm, hard-wearing fabric, all in matching shades.

Slack Suits, set, 3.95 and 4.95
Shirts 2.98
Skirts 2.98

SPORTS JACKETS

Checks, plaids and stripes in gay colors . . . also pastel wool plaids, fully lined in new, becoming styles. Sizes 12 to 20. Each,

3.95 to 7.95

—Women's Ready-to-wear, Fashion Floor at THE BAY

Women's—White Summer

HAND-BAGS

New, smartly-styled Handbags in over a dozen distinctive styles. Top-handle types in choice or simulated leathers and novelty printed silk. Low priced, each,

79c

Women's Inexpensive Popular Styled!

BLOUSES

Dainty, refreshing styles—feminine triple sheers, new embroidered silks, durable crepes. Various fashion touches, such as lace trims, fagoting, tucking, etc. Preferred shades. Sizes 14 to 44. Each,

1.98 and 2.98

—Blouses and Accessories, Street Floor at THE BAY

SUMMER STAPLE SUPPLIES

For Home and Summer Camp . . . Good Quality at Low "Bay" Prices

WABASSO PILLOW CASES
Fully bleached Cases of excellent wearing quality . . . lovely and soft. Each..... 39c
½ dozen, 2.34

WABASSO SHEETS
A good sturdy quality that is finely woven for long wear and satisfaction—
70x90, Pair..... 2.49
80x99, Pair..... 2.95

WOOL-FILLED COMFORTERS
A cosy bedding that gives much warmth without extra weight. Attractively covered and well filled with new wool. Each..... 3.95

ENGLISH TURKISH TOWELS
Hard-wearing Towels in serviceable multi-color stripes. Good drying quality. Each..... 29c

PART-WOOL THROWS
Attractive pastel shades in soft, fluffy Throws of warm quality. Bound in matching sateen; 66x80. Each for..... 2.29

GREY WOOL BLANKETS
Soft, pure wool that gives cosy comfort. Good, serviceable shade that launders easily—
60x80, Pair..... 6.95
72x84, Pair..... 8.95

COTTON LUNCH CLOTHS
Bordered Cloths in good wearing Irish cotton crepes.
Size 52x52, Each..... 79c
Size 52x68, Each..... 1.00

LINEN TEA TOWELS
Quick-drying quality that laps up the moisture and makes your work easier. Each..... 29c

LINEN LUNCHEON CLOTHS
Smart bordered linen Cloths that help make the table more attractive—
52x52, Each..... 1.29
52x70, Each..... 1.49

BATH MATS
Thick, spongy Turkish Mats in attractive floral designs. Blue, green, rose, gold. Each..... 1.29

SCOTTISH LACE CLOTHS
Fine Cloths in clever designs that will add new beauty to your table. Size 70x90, Each..... 1.95

MATTRESS COVERS
Sturdy, washable cotton Covers to protect your mattresses.
Single size, each..... 1.50
Three-quarter size, each..... 1.75
Large size, each..... 2.19

—Staples, Street Floor at THE BAY

Crisp, Cool

WASH FABRICS

for Attractive Summer Styles

PLAIN SPUNS
A lovely cloth for your summer dresses and washable suits. Plain pastel shades; 36 inches wide. Yard..... 39c

PRINTED SPUNS
Crease-resisting spun rayons in a choice of plain or printed patterns that are lovely for summer wear; 36 inches wide. Yard 59c

TOOTALS LYSTAV
A particularly smart range of patterns in a cool, soft Tootal fabric that is washable and crease-resisting. Beautiful designs; 36 inches. Yard..... 98c

ENGLISH SUMMER SUITING
For smart sport and outdoor suits or dresses, we suggest this popular novelty stripe in cool, summery shades. An English spun rayon fabric; 36 inches. Yard..... 1.29

—Fabrics, Street Floor at THE BAY

NEW SPARKLING

HOLLOWWARE

Beautiful, scintilating gift pieces, silver-plated on copper. Excellent for gifts or personal use.

AT 1.25 — Candlesticks, Flower Bowls, Butter Dishes, Cake Plates, etc.

AT 2.50 — Flower Baskets, Butter Dishes, Pie Servers, Casseroles, Dessert Trays.

AT 4.95 — Cheese and Cracker Dishes, Casseroles, Rose Bowls, Relish Dishes.

AT 2.95 — Relish Dishes, Butter Dishes, Rose Bowls, Cake Plates.

AT 3.95 — Rose Bowls, Sandwich Trays, Entree Dishes, Sugar and Cream on tray, Flower Baskets.

A lovely assortment of Entree Dishes, Cocktail Sets, etc, at higher prices may also be seen on display.

—Silverware, Third Floor at THE BAY

OUTDOOR FROCKS

That Are Gay and Colorful

See these Frocks . . . they're just fresh from their wrappings. All the cool pastel shades in styles with soft dressmaker bodices, flared, gored or pleated skirts and short sleeves. Crease-resisting, wearable, washable Frocks. Flowers, dots, stripes and plains. Junior, misses' and women's sizes.

Cruisalenes, Homespuns, etc..... 3.95 and 4.95
Lystav Dresses..... 6.95

—Dresses, Fashion Floor at THE BAY

SUMMER STRAW HATS

Leghorns and tuscans in natural and white with contrasting ribbon and flower trims. Head sizes 22 to 23. Wide and medium brims with just that necessary dip to shield the eyes from strain. Each..... 1.95

—Millinery, Fashion Floor at THE BAY

"ORIENT" BUDGET HOSE

3-THREAD PURE SILK CHIFFON
6-THREAD PURE SILK SEMI-SERVICE

The inexpensive Hose that is fine for everyday wear . . . popular weights that are smart looking and will fit in with your budget. All the season's preferred shades. Pair..... 75c

WOMEN'S AND CHILDREN'S

ANKLE SOCKS

You will need several pairs of smart Ankle Socks for summer . . . we have a complete selection of plain and novelty types in lisle and rayon plated with straight or turn-back cuffs with elastic. White and all the popular colors. Women's sizes, 9 to 10½. Children's sizes, 6 to 8½. Pair,

19c, 25c and 29c

—Hosiery, Street Floor at THE BAY

NOTIONS AND STATIONERY

Small Items You'll Need for Summer! Excellent Values!

Special! SCISSORS
100 pairs only—nickel-plated, forged steel Scissors for manicure, embroidery, and 6, 7 and 8-inch Household Shears with japanned handles. Pair,
39c

COOLIE HATS
for warm days at the beach or in the garden. Light, cool and inexpensive. Each,
19c

BEACH BALLS
Large water Balls and smaller play Balls. Each,
15c

SHOE RACKS
Popular wooden type—holds 12 pairs and takes little space. Strongly made. Each,
1.39

CEDAR BAGS
Full size, 60-inch length to hold 2 or 3 garments. Cedar fumed. Each,
29c

NEW SUN GLASSES
Smartly-styled, strong frames, fitted with genuine Crook's lenses in several colors. Pair,
39c

DRESS SHIELDS
Samples — pure Latex with nainsook covering. Sizes 2, 3 and 4. Pink, white and black. Pair,
19c

BRASSIERES
Neat-fitting mesh and satin styles in tearose and white. All sizes. To clear from our regular stock. Each,
19c

PANTIES
Brief or regular style. Lace trimmed and several new printed types. Pair,
25c

SERVIETTES
60 embossed white Serviettes to a packet,
2 pkts. 19c

LIBRARY DISCARDS
400 only in good condition. Fiction and nonfiction. Fine for holiday reading,
2 for 29c

PLAYING CARDS
Extra fine quality English single decks. Several smart patterns. Deck,
59c

WAX PAPER
100-foot roll of Westminster Wax Paper in special cutter-edge box,
25c

—Notions and Stationery, Street Floor at THE BAY

SCOOP! For Three Days Only—Repeat Special on

ROLL FILMS

New, fresh Express Superchrome quality . . . last time we offered this special, our quantities sold out very quickly! Now, as an added feature on this repeat special, we will, on THESE FILMS ONLY,

DEVELOP FREE

You pay only for the prints . . . a clear saving of 31c on each two rolls.

127—Special..... 2 rolls 39c
120-620—Special..... 2 rolls 49c
116—Special..... 2 rolls 59c
616—Special..... 2 rolls 59c

Stock up now for holidays, sport and summer vacation needs

—Camera Section, Street Floor at THE BAY

Made-to-Measure SUIT SALE!

An Especially Low Price and You Can Have Any Style You Wish, Beautifully Tailored From Fine Quality Worsted or Serge! Get Your New Summer Suit Now!

3-DAY SALE Thurs., Fri., Sat. **24.75**

May Be Purchased on "The Bay" Budget Plan
One Third Cash—Balance in 30 and 60 Days, No Interest

- Glen Urquhart Checks
- Herringbones
- Fancy Allover Designs
- Light, medium and Dark Shades
- All-wool Fine Worsteds and Serges
- Blues, Greys, Greens, Blue-greys, Fawns, Browns
- Guaranteed to Fit

See our window display, showing examples of the fine fabrics offered in this important event.

Are you hard to fit? Have you any particular style details that are hard to get in ready-made clothing? Does your suit have to fit perfectly? Then this is your opportunity, and the price is exceptionally low! See the fabrics and you'll be convinced of the wonderful value. Order early while the selections are at the best. Have a suit that you'll really be proud to wear . . . the work is carefully done by experts to give long service.

—Men's Clothing, Street Floor at THE BAY

DELAY MEANS DANGER!

STORE YOUR FURS NOW!

Give your valuable furs the protection from fire, heat, dampness, moths—that they deserve. Store them in our Cold-storage Vaults. A constant temperature of 50 degrees F. is maintained and the cold air constantly in circulation! Phone E 7111 and our driver will call for your coats!

—Fur Storage, Second Floor at THE BAY

Hudson's Bay Company.
INCORPORATED 2nd MAY, 1670.

Use "The Bay's" Convenient Parking Lots

When you shop by car at "The Bay," there's no trouble finding a parking space. Use one of the two Customer Parking Lots adjacent to the store and enjoy shopping at "The Bay."

Output Speeded

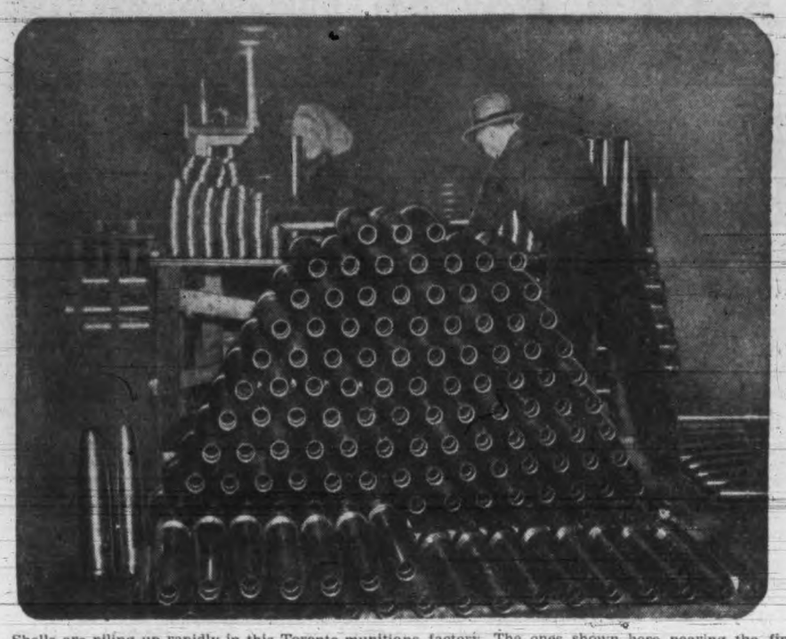

Shells are piling up rapidly in this Toronto munitions factory. The ones shown here nearing the finished stage are being tested with caps that screw into the shell nose. After that a paint bath will protect them from rust.

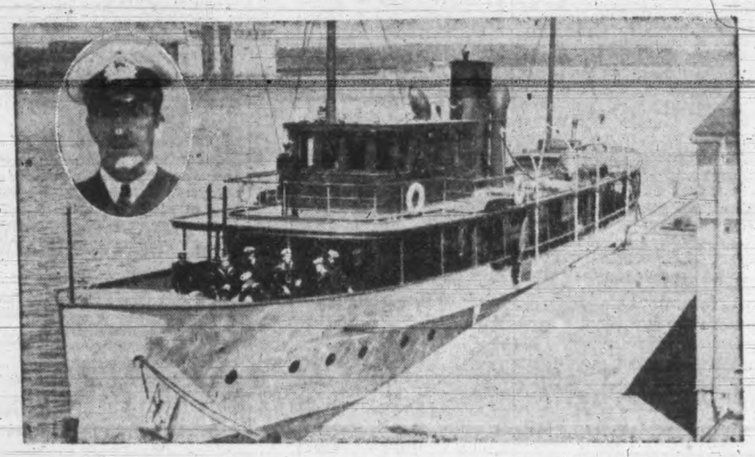

A naval crew from Halifax has taken command of the yacht Ambler, a gift to the Department of National Defence from the owner, Charles H. Sheppard of Waubaushene, Ont. Mr. Sheppard offered his magnificent pleasure boat to the Canadian government immediately after war was declared. The offer was accepted and the ship was put in commission. Lieut. R. Kelly, R.C.N.R., inset, is in command of the vessel. The yacht is of all-steel construction, has twin Diesel engines and has a gross tonnage of 264 Cruising speed is 12 miles per hour and if necessary the boat can attain 16 m.p.h She is 129 feet long, and has a 23-foot beam. The Ambler will be provided with additional equipment and may be used for patrol service. She is manned by a crew of 25. The yacht will leave in a few days for Quebec.

THE BAD EARTH—When floods pour over the "Good Earth," swamped, it turns famine on the millions of peasants dependent on it. Then, driven by hunger, they go to the refuse heaps, build their crude dwellings there, pick over the dumps for salable scraps and edible bits. And their undernourished children, like these pictured in Tientsin after recent famine and floods, help sift the dumps.

Dutch planes engage in bitter battles against German foes over Holland as Hitler continues his lightning thrusts into the Low-land Countries. (Acme telephoto).

New War Cabinet

Upper, left, Sir Archibald Sinclair; right, Arthur Greenwood. Lower, left, Clement Attlee; right, Albert V. Alexander, members of Winston Churchill's new war cabinet in England.

TO FIGHT FOR FRANCE—France's famed, hard-bitten Foreign Legionnaires board a troop transport, aptly named Patrie, from an undisclosed African port. Their destination: War.

WAR STILL WAGES ON ANOTHER FRONT—Although world atention watches the war in the Low Countries, Nazi bombers still are inflicting heavy toll on Norway. Demolished buildings mark the passage of bombers over once-peaceful Molde, Norway. (Acme).

WAR'S OVER FOR THEM—A British sailor, left, with bayoneted rifle, stands guard over two members of the crew of a German submarine that had been sent to the bottom by a well-placed shell. The Germans were saved from drowning by the warship that sank their submarine.

Warship of Tomorrow?

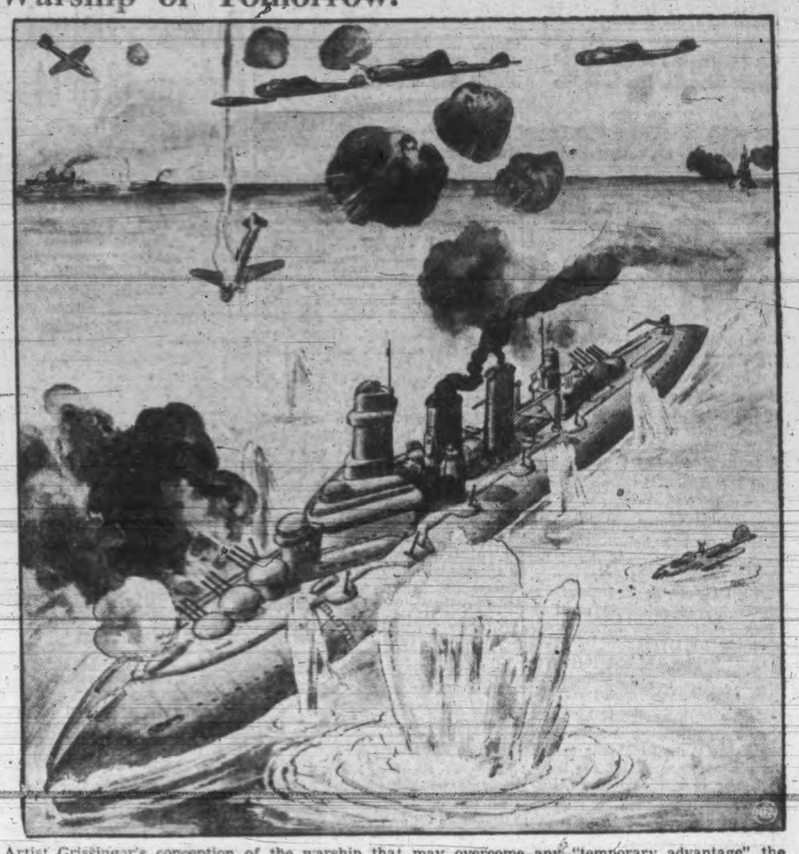

Artist Grissinger's conception of the warship that may overcome any "temporary advantage" the air bombers now hold. It is the "whale back" warship with armor-covered decks and pill-box gun batteries, reported under discussion by navy designers.

Leopold III, King of the Belgians, reviews his troops ready for German onrush. Today he cancels plans for a radio speech, goes to the head of his men at the front in their defence of Belgium against the German invaders as his father did 25 years ago.

A French rescue squad carries an air-raid victim to a first-aid station in Nancy, France, after a German bomber dropped its deadly cargo on civilian districts of the town. The French government was swamped with reports of bombings of other towns as Germany attacked along the entire Belgium-Netherlands frontier. (Radio from London—Acme radio-telephoto).

Dodgers Fight

Defeat Reds In Marathon

Sports Mirror

By PETE SALLAWAY

IN VIEW of the likelihood of a shortage of first-class footballers next season, because most of the present players will be in the services, many British clubs are putting forward schemes in an effort to attract youngsters who will not be of military age for a season or so.

Leicester City was the first to put forward a really concrete scheme. They offered boys between 15 and 18 years of age a football career, besides undertaking to find them employment or teach them trades during their coaching as footballers. The offer met with great response, and youths with football ambitions have crowded the club's offices.

Each was interviewed by manager Tom Bromilow, who is personally to superintend the coaching scheme throughout the summer. The club, it is learned, has already signed 15 boys below 18 years of age.

Another Midland club now concentrating on youngsters is Birmingham. They are giving every chance to young players. Birmingham now has six players under 20 in their league side and they have been showing that they can hold their own against more-experienced sides. They appear to have fouund a goal-scoring outside-left in 17-year-old A. E. Godden, who scored twice in his first match. Birmingham's new policy is that they will endeavor not to borrow any more players.

Charlton Athletic and Clapton Orient are searching for talent, and James Seed, Charlton's manager, believes he has found a fine young footballer in E. Furmadge, an 18-year-old outside-left from Plumstead, whom he has been watching in trial matches. Seed has begun a thorough combing of the Charlton district for young talent instead of traveling with the league team for their away regional games. He has been staging junior trial games on his own ground, and stays behind to form his own opinion on their ability.

Clapton Orient is taking steps to build a team of young amateurs with a view to discovering talent good enough to include in their premier side. From the local matches in the neighborhood of the Orient ground many clever footballers have been recruited in the past, and special attention will be paid to these fields in the search.

Half a dozen youngsters have already been signed, and it is intended to increase the list to 20 or more. Players between the ages of 16 and 18 are sought, and trial matches are to be played. All the other London clubs intend to follow the example of these clubs, and plans are being formed to run a junior league by the 11 metropolitan clubs next season. In this way they hope to find a ready source of supply for any vacancies which occur in the first teams.

Wolverhampton Wanderers has always been interested in youngsters, and for a number of seasons their first team has been made up of players just out of their 'teens. The Wolves are not hard up for players, but they are beginning a search for more young footballers. Very shortly they expect to lose Galley, McIntosh, Gardiner and Sidlow, all under the Conscription Act, and they are looking around for players to take their places. Wolves are inviting all footballers, with an age limit of 18, to apply at the Molineux grounds for a trial. As soon as sufficient applications have been received, practice matches will be arranged.

MIXED FOURSOMES

On May 24, an 18-hole mixed foursomes with half combined handicaps allowed will be played at the Victoria Golf Club. Competitors will choose their partners and arrange for their opponents and starting times. Post entries will be accepted.

Y.M.C.A.
Swimming Club's
Sport Dance
Friday, May 17
CRYSTAL GARDEN
50¢ BERT ZALA 9 to 1

Brooklyn Dodgers can't be accused of dodging the issue.

They went to grips with Cincinnati Reds yesterday and came up with a 6 to 5 13-inning victory that put them back into first place in the National League. That's about all even the flatbush fans could ask. Three days in second place isn't a heavy sentence.

In yesterday's game the Reds started Bucky Walters, the sinkerball specialist who had won five and not been defeated. The Dodgers went right to work on him for two runs. After Cincinnati tied up the score, Brooklyn bounced back with two more runs in the seventh.

When Cincinnati tied the score again in the ninth and took the lead in the 10th on Mike McCormick's homer, the Dodgers kept battling. They scored a run on two singles sandwiched around an infield out. And finally in the 13th they pushed across the winning run—Gene Moore getting a walk, Leo Durocher a single and pinch-hitter Gus Mancuso a fly.

HITS TWO HOMERS

It took another extra inning struggle for Boston Red Sox to edge out the Chicago White Sox 7 to 6 and Jimmy Foxx was the hero for the American League leaders. His second home run of the game and eighth of the season came in the 10th and decided the outcome.

Cleveland Indians saw the margin between first and second place widened as they lost a 9 to 7 hitting fray to the Philadelphia Athletics when Al Simmons delivered a pinch single with the bases loaded in the ninth.

Gerald Walker took charge of Washington's test against Detroit Tigers and brought the Senators a 4 to 2 victory with a two-run homer in the sixth. The victory, credited to Dutch Leonard, lifted Washington from seventh to fifth in the American League.

Pittsburgh Pirates pounced on New York Giants 7 to 2 to end the Terrymen's six-game winning streak and even an old score against Cliff Melton. Philadelphia Phillies moved over the St. Louis Cardinals into fifth place in the National League with a 4 to 0 shutout.

COAST LEAGUE

A fist fight which temporarily halted the Sacramento-San Diego Pacific Coast League baseball game ended in a tie with no runs, few hits and no errors great enough to banish any of the player-participants.

Sacramento's scrappy outfit continued the battle in a baseball way and punched out a 10 to 8 victory over the San Diego Padres.

The free-for-all came in the fourth inning after Gene Handley Sacramento shortstop, and Ed Stewart, San Diego right fielder, swung at each other. Players from both teams and a few fans joined in before umpires, assisted by police, settled the disturbance to the satisfaction of all.

Los Angeles tripped Oakland 6 to 4, thanks to Mil Candini, Oakland moundsman, who issued four walks before he was jerked in the second inning. San Francisco took possession of fourth place with an 8 to 6 win over Hollywood.

Portland and Seattle open a series of seven games with a doubleheader at Seattle tonight.

NATIONAL LEAGUE

Cincinnati	5	13	2
Brooklyn	6	11	3

Thirteen innings.

Batteries: Walters, Moore, Beggs and Lombardi; Carleton, Kimball, Pressnell and Phelps, Franks.

Pittsburgh	7	10	0
New York	2	7	2

Batteries: Klinger and Berres; Melton, Brown, Joiner and Danning.

St. Louis	0	9	1
Philadelphia	4	8	2

Batteries: White, Davis and Padgett; Mulcahy and Atwood.

AMERICAN LEAGUE

Philadelphia	9	15	1
Cleveland	7	9	1

Batteries: Besse, Caster, Beckman and Hayes, Bruckner, Hancken; Feller, Dobson, Eisenstat and Hemsley.

Washington	4	11	0
Detroit	2	11	1

Batteries: Leonard and Ferrell; Newhouser, Benton and Tebbetts.

Boston	7	14	1
Chicago	6	11	1

Batteries: Grove, Haug, Dickman and Desautels; Rigney, Brown and Tresh.

INTERNATIONAL LEAGUE

Syracuse	8	13	0
Montreal	3	11	2

Batteries: Dietz and Bottarini; Bass, Lucas, Lamaster and Hartje.

Newark	8	14	1

(Turn to Page 18, Col. 6)

Adanacs Defeat Indians 18 to 14

VANCOUVER (CP) — North Shore Indians, the club that reached the Canadian box lacrosse finals in 1936 got away to a poor start in this year's edition of the Intercity League.

Last night the Redmen from North Vancouver were defeated 18 to 14 by the Canadian champion New Westminster Adanacs.

It was Adanacs' second showing this year and the win sent them into a first-place tie with Vancouver Burrards—each with two victories.

Coach Andy Paull of the Indians was not discouraged with his team's showing and said it was only their first game. He predicted that after a little practice they will be right up in the win column.

Last year the luckless Redmen failed to win a game until their 17th match. Andy brought out five players from eastern Canada this year to add to three left-overs and a number of youngsters.

GOALIE PENALIZED

Ed. Johnson, Adanac net minder, became the season's first goalie to be penalized. He held a player in front of the net and was ordered to serve two minutes in the cooler. While he served time Paul Thomson sank a penalty shot for the Redmen.

Adanacs moved into a 4 to 2 lead in the first quarter, and held an 8 to 6 half-time advantage. The score was 12 to 8 for the Adanacs at the three-quarter mark.

Ted Bradbury topped Adanac marksmen with four goals, while Hubie Smith led the Indians with three.

Semifinals Sunday At Gorge Vale Club

Semifinals of the men's championship of the Gorge Vale Golf Club will be played on Sunday.

The draw follows:

Championship

8.30—G. Petticrew vs. M. S. Lawson.

8.30—F. Painter vs. H. Price.

First Flight

8.40—C. Hulke vs. D. W. Spence.

8.45—Mike Ott vs. F. Moore.

Second Flight

8.50—H. Mann vs. J. G. Ritchie.

8.55—L. Greenwood vs. E. Brachat.

Third Flight

9.00—J. G. Thomson vs. W. Jaffray.

9.10—R. Turner vs. R. A. F. Miller.

Fourth Flight

9.15—R. Proctor vs. G. Goy.

9.20—C. Keown vs. F. Garrison.

Fifth Flight

9.25—E. Peden vs. Don Haughton.

CINCINNATI TO PROTEST GAME

BROOKLYN, N.Y. (AP) — Manager Bill McKechnie of Cincinnati Reds announced last night he had protested yesterday's National League game with the Dodgers which Brooklyn won 6 to 5 in 13 innings.

The protest revolved around a play in the seventh inning when Umpire Bill Klem apparently was struck by a batted ball. Leo Durocher had opened the inning with a single and advanced to second on a sacrifice. Then Charles Gilbert hit a grounder that seemed to bounce off Klem's leg. Second Baseman Lonnie Frey fielded the ball, but Gilbert beat the throw to first and Durocher moved to third. Both runners ultimately scored.

McKechnie contended Durocher should have been held to second base under the rule that a base-runner cannot advance when a batted ball strikes an umpire unless to make room for the batter at first base.

McKechnie said Klem denied he was struck by the ball.

WRESTLING

PROVIDENCE, R.I.—Maurice the Angel) Tillet, France, 276, defeated Jean Pusie, Sherbrooke, Que., 32.35.

PORTLAND, Me.—Dr. John "Dropkick" Murphy, 189, Medford, Mass., defeated Ted Germaine, 191, Boston, who was disqualified.

BOXING

SAN JOSE, Calif.—Jackie Jurich, 112, San Jose, stopped Little Ceferino, 114, Dayton, Oo. (5).

JERSEY CITY—Pat Comiskey, 192, Paterson, N.J., stopped Larry (Killer) Marino, 184, Baltimore (1); Wally Hicks, 146, Montreal, defeated Jackie Murray, 144, Pittsburgh (8).

APPROVE FIGHT

NEW YORK — The New York State Athletic Commission yesterday approved a 12-round non-title fight between Henry Armstrong, welterweight champion, and Lew Jenkins, newly-crowned lightweight king, for July 17 at the Polo Grounds.

INJURED ATHLETE RECEIVES CASH—Happiest patient in the St. Joseph's Hospital Monday night was Jack Mills, member of the Victoria City football club, who has been laid up for about two months with a broken leg suffered during a local match. The occasion was the presentation to him of $122.10, the receipts from a recent benefit match. Charlie Lewis, manager of the City team, is seen turning the money over to the athlete. Tonight at the Elks' Club, starting at 9, a dance will be held with the proceeds to be turned over to Mills.

Softball Race

Longshoremen on Top

Manager Jim Lackie's Victoria Longshoremen hammered their way into leadership of the senior softball loop last night when they administered a 10 to 2 beating to Camerons at Athletic Park. The stevedores had plenty of heavy-slugging power and Chuck Leason, prairie boy, did a good job of handcuffing the millhands and holding them to a low score with his fast-ball offerings from the hillock.

It was a good game for five innings, the frame ending with the waterfront workers on the top side of a 2 to 1 score. In the opening of the next frame, however, the stevedores started their victory march with a five-run barrage, which at the same time blasted Rosy McLellan, Cameron's ace twirler from the mound. The Longshoremen collected four safeties from McLellan, their pitcher last year, in this inning, and nine all told.

Ono, young Japanese heaver, went to the mound to take over McLellan's place and he bumped into trouble in the eighth when Burgess Berry, receiver for Longshoremen, crashed a home run with two men on the plate to account for the three remaining runs.

Making his first start for the Longshoremen, Leason did a splendid job, limiting Camerons to three bingles, including a homer by Hobby in the second inning. A little wild at times, Leason got himself into some tough spots, but heaved himself out of them again. He fanned 12 batters and in the fourth breezed "Hap" Milliken, with the sacks loaded, to stop a dangerous rally.

Lloyd Knapp of the Longshoremen led the batting parade. He hit safety three times in four trips to the plate.

Score by innings:

	R	H	E
Longshoremen	10	12	5
Camerons	2	3	2

Batteries—McLellan, Ono (5) and H Milliken; Leason and Berry.

In other games played last night Chinese Recreation trounced the 13th Field Ambulance 24 to 1, and Dusties Aces beat Esquimalt Athletic Association 4 to 3, after establishing a 4 to 0 lead in the first frame.

Baseball Standings

NATIONAL LEAGUE

	Won	Lost	Pct.
Brooklyn	15	4	.789
Cincinnati	15	5	.750
New York	11	9	.550
Chicago	11	11	.500
Philadelphia	7	11	.389
St. Louis	6	11	.364
Boston	6	12	.333
Pittsburgh	6	13	.316

AMERICAN LEAGUE

	Won	Lost	Pct.
Boston	17	6	.739
Cleveland	14	8	.636
Detroit	12	11	.522
Philadelphia	11	12	.478
Washington	10	13	.435
St. Louis	9	12	.429
Chicago	9	13	.409
New York	7	14	.333

COAST LEAGUE

	Won	Lost	Pct.
San Diego	26	16	.591
Oakland	24	21	.533
Seattle	20	18	.526
San Francisco	22	21	.512
Hollywood	22	23	.489
Los Angeles	20	22	.476
Sacramento	20	25	.444
Portland	16	22	.421

Harry Cooper Dark Horse Now

CHICAGO (AP)—Light horse Harry Cooper is dark horse Harry now—and likes it.

Once acclaimed by the professionals themselves as the finest money player in golf, Cooper has been out of the big-time fairways picture for some time. Once the favorite in almost every tournament in which he competed, Cooper now finds himself among the longshot brigade. Instead of being discouraged he believes it may lead him to one of the big championships he's never won, the national open and the P.G.A.

"For years it seemed that whenever the boys started picking me as the winner of the P.G.A. or national open, something would go wrong," he said yesterday. "Now that I'm just another of the boys, maybe I'll get going. I'm hitting the ball well and feeling better than I have for two years."

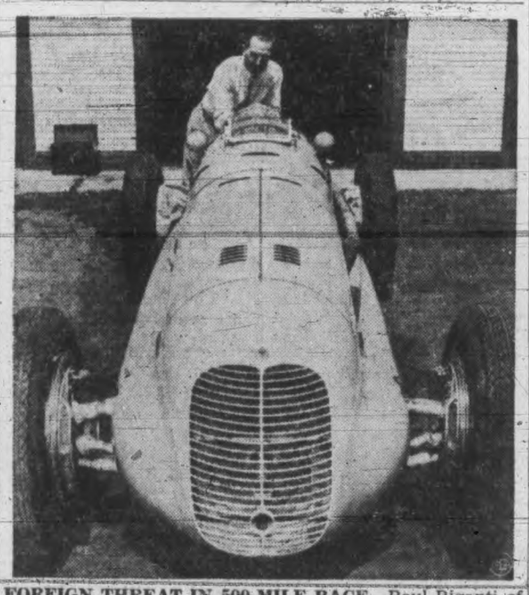

FOREIGN THREAT IN 500-MILE RACE—Raul Riganti of Buenos Aires rolls out the Italian Maserati which he'll pilot at the Indianapolis Speedway, May 30. Riganti is the first foreign competitor in the 500-mile race since 1933.

Alert's Power Drive in Last Minutes Wins Boxla

Big Entry for U.S. Open Golf

NEW YORK (AP) — Entries closed last night for the 1940 United States open golf championship, to be played at the Canterbury Golf Club, Warrensville, O., June 6 to 8, and indications were that the total number would be the sixth largest in the history of the tournament.

Joe Dey, executive secretary of the United States Golf Association, said approximately 1,160 entries had been received. The exact number will not be determined until the list is thoroughly rechecked and officials decide whether all entries are acceptable. This total would be sixth on the list of big entries. The record of 1,402 was set in 1937. Last year there were 1,193 entries.

Except for the players who finished among the low 30 and ties in last year's open, the entrants will be required to qualify for the big tournament in the sectional qualifying rounds in 26 locations on Monday, May 27. The exempt list includes nearly all the prominent professionals, with a few notable exceptions such as the veterans Gene Sarazen and Walter Hagen, and the long-driving Jimmy Thomson. Sarazen and Thomson plan to play their qualifying rounds at New York, and Hagen at Cleveland.

The allocation of entries and qualifying places to each section will not be announced for about 10 days, Dey said, as that much time is needed to recheck the list and to draw up the pairings for the sectional rounds.

Vancouver Leafs Home From East

VANCOUVER (CP) — Mayor Lyle Telford last night led a group of about 100 persons to the civic airport where they greeted Vancouver Maple Leafs, the newly-crowned Canadian senior basketball champions on their return from Montreal.

All the players, with the exception of Ralph Henderson, came home by plane and will be honored at a civic banquet in Stanley Park Pavilion Friday. Henderson is coming by train.

Cubs and Eagles In Baseball Wins

Second division baseball games last evening saw Eagles, last year's title winners, and Tillicum Cubs pull through with victories.

At Beacon Hill, Eagles shut out Cedar Hill Athletics, 10 to 0. Eagles scored eight of their runs in the first two innings. From then on it was smooth sailing. Lansdell worked on the mound for the winners. Miles hit a home run in the second inning.

At Esquimalt, the Cubs beat Navy, 9 to 4. Bob Acres was the winning pitcher. Cubs hit two homers, with Tommy Main and Donaghy delivering.

Duncan Tennis Club

DUNCAN — Col. Dopping-Hepenstal was re-elected president of the Duncan Lawn Tennis Club at the annual meeting held at the clubhouse last Saturday. Honorary presidents are C. F. Davie, F. L. Kingston and W. M. Maclachlan; honorary vice-presidents, F. G. Aldersey, H. F. Prevost and H. R. Punnett; vice-president, H. B. Vogel; secretary-treasurer, N. R. Staples; committee, Miss K. Harris, Miss W. Dawson-Thomas, Mrs. S. Cowan, F. R. Gooding and Stewart Ross. An American round-about tournament is planned for May 24.

Twenty tables of bridge were played at the Maple Bay Yacht Club Saturday night, followed by a dance. Mesdames R. S. Ross, Hunt Hogan and E. A. Price, and Messrs. F. Hassell, J. Drew and R. S. Ross were prizewinners.

In the second match of the series for the "Dickie" Cup played on the links at Duncan on Sunday, Nanaimo won with a total of 38½ points to 21½.

INTERCLUB TENNIS

Members of the Langford Tennis Club were guests of the Cadboro Bay Tennis Club on the latter's courts over the week-end. Good matches were enjoyed, with the visitors winning, 11 to 5.

LIFT RACING BAN

LONDON — The ban on race meetings, imposed May 10, was lifted yesterday. The first meeting under the resumed schedule will be at Manchester beginning

ORGANIZE TEAM

Anyone interested in joining a senior B baseball team under formation in Oak Bay, is invited to turn out at Oak Bay Park at 6 tomorrow evening.

BIG SCORER — Individual star in Alerts' smashing box lacrosse victory last night over the Bays was little Jimmy Pickford, above. He rammed home six goals and played an all-around smart exhibition.

Three Teams in Dominion Cup

Three Victoria teams, Victoria United, Victoria West and Victoria City have entered the Dominion Challenge Cup competition. This was revealed today when the complete entry of teams for the series was announced.

In addition to the local entries are Cumberland, Nanaimo, North Shore, Kerrisdale, Vancouver Police, Radials, Richmond, St. Andrews, St. Saviours, South Vancouver, West Vancouver and Western Monarchs, making a total of 15.

Draw for the series has not been made yet.

Just what teams Victoria City and Victoria West will field for the series is not known. Each club in the competition is permitted five transfers, allowing them to strengthen their squad if possible.

There has been some talk around town about certain players moving over to other teams, but word today was that no transfers have gone through to date.

New Pitcher for Eagles Tonight

Making his first Victoria appearance, Russ Richardson, former Vancouver baseball hurler, will go to the mound for Eagles in tonight's game against Tillicum Athletics at Athletic Park. The game will start at 6.

Manager Bill Bridgewood is confident his Eagles will pull through with their third straight triumph of the season with Richardson handling the chucking chores. The boy is reported to have good control and a wicked fast ball.

Eddie Keplin of Tillicums will start Louis Leonard, southpaw twirler, against the Eagles.

Athletics threw away their first game with Eagles last Saturday evening. Leading 7 to 3 at the start of the final inning, Athletics were unable to hold the Eagles who knocked out six runs to carry off the honors.

Friday evening Navy will play Athletics and Saturday Eagles will play Pitzer and Nex. Both games will start at 6.

Pickford Is Big Noise In Victory

More than 1,000 wildly-cheering fans saw Manager Ted Menzies' James Bay stickmen stage one of the finest second-half comebacks ever witnessed in local box lacrosse's short history last night at the Willows Sport Centre and then saw them do a sudden complete about-face to finish on the short end of the count in their senior skirmish with Rich Williams' smart Alert Service gladiators.

There was just one thing the Bays lacked in their great uphill fight. That was a driving finish. With just five minutes to go and the teams racing neck and neck on the home stretch, striving to get under the wire and victory, the orange-shirted boys from across the Bay faded out like a light, and the Alerts cantered on to win by a big five lengths—or in boxla language by a quintette of goals. The finals score read 21 to 16 in favor of Williams' redshirts.

The crowd that poured into the Willows building and established themselves around the boxed-in arena was the largest to attend a boxla struggle since St. Kits from back east played here last year. And in the last half hour of play they were handed enough excitement to disturb their nervous system for a few days.

This was a victory that rocketed Alerts into the leadership spot in the senior circuit, and they will be out to lengthen their lead Friday night when they collide with the Jokers' cellar crews.

When the fans retired to outdoors after first-half play for a smoke, the popular consensus of opinion in mumbled conversation was that Alerts were headed for a walkaway. And when one considered the score, 11 to 5, and the superiority of play of the transfer men, this did not seem unlikely.

BAYS OPEN HEAVY FIRE

But the lads wearing the Bay colors soon had many minds changed when third-quarter play was still in its youthful stages. Seemingly having acquired a new lease on life, the Bays came roaring in like the March lion after the face-off and bringing their steamroller into action for the first time rolled on and on until they had poured in five goals without a return to even the count, Ralph "Red" Baker blasting in the equalizer to conclude five minutes of torrid-hot action

(Turn to Page 18, Col. 6)

Racing Results

CHURCHILL DOWNS—Results of horse racing here yesterday follow:

First race—Six furlongs:
Mordecai (Fowler) $13.00 $7.60 $5.20
Taken (Molbert) 9.00 7.40
Employer (Clark) 7.00
Time, 1.13. Also ran: Hat Check, Tra La La, Doglaway, Lady Thirteen, She Knows, Southland Gem.

Second race—Six furlongs:
Barograph (White) $16.60 $7.80 $5.40
Bamboo Broom (Scurlock) 5.60 4.00
Reality (Plinchum) 6.20
Time, 1.13 4-5. Also ran: Magic Dream, Clean Swept, Brown Moss, Elsie Bright, Tropical Gal, Trymore.

Third race—Five furlongs:
Hadaboy (Smith) $18.80 $10.20 $7.60
Turntable (Yarberry) 5.80 5.00
Gay Elf (Clark) 5.80
Time, 1.01 3-5. Also ran: Moja, Dosage, Bright Ann, My Teen, Pilot's Gal, Sasnak, Jerissa, Lotia, Boulfield.

Fourth race—Six and a half furlongs:
Squaw Lady (Lewis) ..... $8.00 $ 5.40 $3.80
Scotch Trap (Sorsen) 13.80 4.60
Lady Infinite (Roberts) 3.80
Time, 1.19 3-5. Also ran: Bright Ballinderry, Starlina.

Fifth race—One mile:
Miss Quinz (Eads) $10.20 $5.00 $3.20
Imperial Imp (Plinchuh) 3.40 2.80
Arline (McCombs) 3.40
Time, 1.38 1-5. Also ran: Flying Silver, Gay Hour, Duck Stans.

Sixth race—Six furlongs:
Silverette (Plinchum) $24.80 $7.80 $4.20
Armor Bearer (Yarberry) 3.60 2.80
No Competition (Bierman) 3.60
Time, 1.12. Also ran: Rifted Clouds, Montain, Harmina B., Steel Heels.

Seventh race—Mile and a sixteenth:
Holl Image (Bierman) $6.40 $4.00 $2.40
For Romance (Plinchum) 5.00 4.20
Cigre (Garner) 8.00
Time, 1.47 2-5. Also ran: Bright Victory, Dick Naishapur, The Hare, Lazarus.

Eighth race—Mile and a sixteenth:
Papalinda (Smith) $21.20 $8.40 $5.20
Mature (Clark) 7.20 5.20
French Jack (Oros) 3.00
Time, 1.49. Also ran: Bold Lover, Mt. Sard, Chenault, Galley Sweep, Harper, Devil's Peak, Wardell Ormont, Victor Hugo, Vanscout.

Puppies thrive on ABC Dog Food. Develops straight, sturdy bones, sound teeth, glossy coats. Contains organic parts of B. C. Salmon—richest in vitamins, iodine and iron. Sportsmen highly recommend ABC. Kennel owners feed it to raise champions.

75¢ Value! DOG DISH Only 35¢
A gift for your dog. Won't tip, won't break. Large and small size — 3 pastel shades (buff, light blue, light green). Send 35c and 6 1-lb. ABC Dog Food labels (or 12 ½-lb.) stating size and color desired.
ANGLO-BRITISH COLUMBIA PACKING CO.
989 West Hastings Street • Vancouver, B.C.

W. & J. WILSON
Established 1862
Jaeger Woollens — Burberry Coats
Men's and Boys' Clothes
1217 GOVERNMENT STREET PHONE G 5013

WILSON & CABELDU

USED CAR NEWS

HE'S A SMART USED CAR BUYER

'37 FORD SEDAN $660

who will be first to get here for this 1937 Ford Sedan with its smooth, powerful V-8 motor, in first-class condition all the way through, including excellent tires. Completely Renewed and Guaranteed, and everyone will admire its smart Sand Tan finish. And, oh yes, it's got a built-in trunk.

826 YATES ST. and at DUNCAN

OPEN TONIGHT

The prize list for the B.C. Agricultural Association's 79th Provincial Exhibition, which will be held at the Willows from September 7 to 14, has been released by W. H. Mearns, association secretary.

Police were forced to caution two men who got into a violent argument over the war in front of the Times bulletin board, yesterday afternoon around 3.30, according to a report on the station blotter.

Rx For that Hot Tired Feeling!

And that's just one of the many new delights now being served at Terry's famous Fountain. And when you bring the youngsters along they all love our "Bigger and Better" 5c Terry-cones.

OUR DELICIOUS NEW M-T "PINE-A-BRITTLE" SUNDAE

MINNIS-TERRY FORT AT DOUGLAS

VICTORIA'S FAMOUS DEPARTMENT DRUG STORE

BISMA-REX

A pleasant tasting, safe and effective Antacid Powder. Quickly relieves the discomfort of Sour Stomach, Dyspepsia and Heartburn. Two sizes:

4-oz. 75c 16-oz. $1.50

THE OWL DRUG CO. LTD.

W. H. BLAND, Manager

Prescription Specialists for Over 50 Years

Campbell Bldg., cor. Douglas and Fort Sts. G 2112

SPECIALS

98-lb. COTTON FLOUR BAGS 3 for 25c

GOVERNMENT CERTIFIED SEED POTATOES

Irish Cobbler, sack, 2.50; Epicure, sack, 3.00; Up-to-date, sack, 3.00

ESCHALLOTS 3 lbs. 25c

FERTILIZE YOUR LAWN NOW

Use O.K. Fertilizer, 3 lbs. per 100 square feet; also Vigoro, Milorganite, Sulphate of Ammonia, etc

CALL OR PHONE YOUR ORDERS

Scott & Peden Ltd.

G 7181 STORE ST. Opp. E. & N. Depot

FRUITS—GROCERIES—VEGETABLES, ETC.

Brentwood College

Entrance Scholarship Examinations

MAY 31

FOR PARTICULARS APPLY TO THE HEADMASTER

Fried Chicken Dinners

75c SERVED FROM 11 A.M. TO 9 P.M. SIDNEY HOTEL, Sidney, B.C. 75c

COAT SALE

Dressy Coats

in finest quality boucles and fricotines. Mostly black and navy. Values to 27.90.

19.75

Polo Coats, Swaggers and Dressy Coats

In beige, rose and other popular colors. Values to 14.90.

10.87

Dresses

The newest of summer styles arriving daily.

1.98 TO 6.90

HATS

Wide-brimmed straws from

2.50

WHITE FELTS 1.95

BRUSHED WOOL SWEATERS

with zipper Fasteners. Regular 3.95

1.98

SLACKS 1.00 to 2.95
FARMERETTES 1.49 to 1.98
BATHING SUITS 1.95 to 2.95

DICK'S DRESS SHOPPE

1324 DOUGLAS ST. PHONE E 7552

TOWN TOPICS

Military 500 at Liberal headquarters tonight at 8, under the auspices of the Central Executive Social Committee.

Major G. G. Aitken, O.C., Armories, reported to police that ovens used for the cookery school were damaged last night. Juveniles are suspected.

Hall & Co Ltd. of Victoria have been awarded a contract of $5,000 for supplying naval clothing, the Department of Trade and Industry was advised today.

W. Mowat, 3440 Seaton Road, reported to city police that the fender guide was stolen off his car while parked on Blanshard Street at Pandora Avenue this morning.

The Gorge Unit of the Red Cross will meet tomorrow at 2 in the parish hall of St. Martin-in-the-Fields, Obed Ave. Any new members will be cordially welcomed.

It took only four minutes for Magistrate Henry C. Hall to dispense with the business of the City Police Court today. Half a dozen motorists were fined $2.50 each for overparking.

Annual meeting of the Victoria Dickens' Fellowship will be held in the club headquarters, 301 Union Building, next Monday at 8. Officers will be elected. Arrangements will be made for the annual picnic.

Action by the City Council to have litter and refuse cleared from city beaches to make them more attractive for the approaching tourist season, is urged by the tourist group of the Chamber of Commerce in a letter filed at the City Hall this morning.

British Columbia has started out fortunately on its 1941 forest fire season, the provincial forest branch reported today. Since [redacted] have been only 22 outbreaks of fires, compared with 210 at the corresponding date last year and 73 in 1938. In the main Vancouver forest district, which includes the big logging area of the island, there have been but three fires, as against 56 last year.

Permits for five new city homes were issued yesterday and today at the City Hall. The new dwellings include one on Lotus Avenue to cost $3,300, one at 310 Quebec Street for $2,700, one on Dallas Road to cost $2,900, one on St. Andrew's Street for $2,800, and a duplex on Collinson Street for $3,000. A permit was issued to the Canadian National Railways to alter premises at 911 Government Street at a cost of $2,500.

The reunion of the Boys' Central School on June 7 at Spencer's, promises to be an interesting affair with community singing, musical entertainment, toasts and other stunts on the program. Len Parkins, 803 Fort Street, announced that many former pupils have reserved their dinner tickets, and to avoid disappointment urges all ex-pupils phone him immediately at E 5351. Jack Phillion, chairman of the reunion, presided over the meeting last night, with George Ganner, Douglas Laird, Sid Gaunt, Ronald Kitchener, Bob Luxton, Len Parkin, Maurice Ball present. Next meeting will be held on Next meeting will be held May 20

BILL TO DEPORT HARRY BRIDGES

WASHINGTON (AP) — The House of Representatives committee on immigration gave its approval today to a bill introduced with the single purpose of deporting Harry Bridges, west coast labor leader.

The bill was brought in only yesterday by Representative A. Leonard Allen, Democrat, Louisiana, who said it was the only bill of its kind ever offered.

Dean James M. Landis of the Harvard Law School, acting as a special investigator for the Labor Department, recently held Bridges was not deportable.

"If alien radical agitators escape deportation through some technicality, then Congress ought to step in and see they are deported by congressional mandate," Allen said.

Veterans Offer To Guard Coast

VANCOUVER (CP)—A coastal defence corps of men who served in the last war—freeing younger men now serving on defence work for overseas service—is urged by Vancouver veterans.

The ex-16th Battalion and the Canadian Scottish Association of British Columbia report they have drawn attention to military authorities of a proposal to raise a whole battalion in Vancouver for defence work.

The offer was made when war first broke out, but at that time Ottawa authorities said such a move was not necessary.

PARIS (AP)—Henri Roy, Minister of the Interior, ordered today the creation of a "civic guard" in all departments and cities to fight "fifth column" activities and German parachute troops.

Tourist Season Gets Under Way

When Miss Daphne Covernton, Victoria representative of the "Ask Mr. Foster Bureau," took charge of her desk at the Empress Hotel this morning, the tourist season got into its stride.

From now on Miss Covernton will be besieged by tourists, eager to be informed as to what to do and where to go while spending vacations in Victoria.

Her duties are legion and her fund of information inexhaustible. She is one of the most capable assistants in this continental-wide information service and travel will be made easier for tourists consulting her.

Tourist travel is picking up rapidly, it was shown today, in a check-up of the city hotels and the travel and sightseeing companies.

"Our house-count is much larger than it was last year at this period," said J. K. Hodges, manager of the Empress Hotel, today. "The reservations are heavy and we expect one of the busiest seasons we have ever experienced. We look for the rush of travel to start by early in June."

Many Californians are already coming in and the number-plates of cars from various states are to be seen daily on the streets of the city.

Holiday visitors here today include people from the Hawaiian Islands.

Eastern Canadians are coming in considerable numbers, as well as tourists from the eastern and southern states.

People here from the south today include a party from Denver, Colorado, who intend to stay at the Empress for a couple of weeks.

Victoria is annually a popular vacation resort for Denver people.

During the season it is expected that many cinema stars will come here to spend extended vacations.

The next week or two will doubtless see a marked increase in Victoria's tourist business.

Bill Thompson With Oak Bay Police

Bill Thompson, one of the city's most popular athletes, today was sworn in by Magistrate Henry C. Hall this morning as a member of the Oak Bay police force.

Thomson has distinguished himself in several lines of sport For several years he has been a star member of the J.B.A.A. English Rugby Club in the three-quarter line, and last year made a name for himself as a end on the Victoria Revellers' Canadian Football Club. In addition he is a member of the Flying Y track and field teams, an expert at putting the shot and a distance runner of some note.

R.C.A.F. Construction To Cost $650,000

OTTAWA (CP) — Construction work involving an expenditure of about $650,000 and for the most part connected with the British Commonwealth air training plan, will get under way this week, the munitions and supply department announced today.

Bulk of the work involves construction of hangars and buildings for housing Royal Canadian Air Force personnel.

Largest order, for five double hangars, costing $330,000 at the service flying school in Saskatoon, has been awarded to W. C. Wells of Wilkie, Sask.

Two hangars and 14 buildings for housing personnel are to be constructed by the Bennett and White Construction Company Limited of Edmonton at an approximate cost of $200,000.

The other construction will be carried out at St. Thomas and Lindsay, in Ontario.

To Bomb Brussels

BERLIN (AP)—The German high command asserted tonight it could no longer regard Brussels as an undefended city because of alleged troop movements there.

It said that if Belgian authorities want to protect Brussels from the horrors of war, all military transports and fortification works must be stopped immediately.

If not, it added, the Nazi air force would attack "military objectives" in the Belgian capital.

Protest Demonstration

TOKYO, (AP)—Foreign Minister Hachiro Arita lodged a "strong" protest with the Peruvian charge d'Affaires today against what he described as an "extremely regrettable" anti-Japanese demonstrations in Lima.

(Authoritative Peruvian sources said that bands of students, incited by rumored Japanese "fifth column" schemes, stoned Japanese shops and restaurants in Lima Monday.)

OBITUARY

DOULL—Funeral services for Mrs. Margaret Ann Doull will take place on Friday afternoon at 3.30 in McCall Bros. Funeral Chapel. Rev. C. D. Clarke will conduct the service; interment at Colwood.

BROWN—Funeral services will be held tomorrow afternoon at 3.30 in McCall Bros. Funeral Chapel for Mrs. Catherine Brown. Interment in the family plot at Colwood.

POWLEY—Benjamin Powley of 1302 Gladstone Avenue, died last night in the Royal Jubilee Hospital, aged 67 years. Born in Drayton, Ontario, he farmed for many years in Saskatchewan, then entered the confectionary business in Saskatoon, coming to Victoria to make his home in 1935. He leaves his widow, at home; three brothers and a sister in Saskatchewan. Funeral services will be held at Hayward's B.C. Funeral Chapel tomorrow afternoon at 2.30, followed by cremation at Royal Oak.

JONES—The funeral for Thomas Watkin Jones was held yesterday afternoon from the Thomson Funeral Chapel, Rev. T. G. Griffiths conducting service. Members of the Independent Order of Odd Fellows attended in a body. Pallbearers: E. Combe, G. W. Edwards, W. J. Gower, L. S. Duncan, J. Wilby and Walter Kitt. Cremation at Royal Oak.

REED—Funeral services will be held tomorrow afternoon at 2 in St. Paul's Garrison Church for Alfred John Reed. Rev. Arthur Bischlager will conduct the services; interment at Colwood.

BROWN—At St. Joseph's Hospital, today the death occurred of Jessie W. Brown, wife of Robert S. Brown of Kilber Avenue, Mt. Tolmie. Mrs. Brown was born in Glasgow, Scotland, and had been a resident here for 24 years. She leaves her husband, two sisters in Fort William, Scotland. Services will be held on Saturday afternoon at 2 at McCall Bros.' Funeral Home. Interment at Royal Oak.

HAMILTON, Ont. (CP)—Marcus Lynch-Staunton, 64, publisher of the Hamilton Review, a weekly newspaper, and identified with the business and political life of this city for many years, died yesterday.

VANCOUVER (CP)—Funeral services will be held here tomorrow for Major Thomas Sutherland Stewart, 67, of the Salvation Army in Vancouver. Major Stewart engaged in Salvation Army work for 25 years and was in charge of social service work for five years. He retired from that post a year ago. Commenting on Major Stewart's death Police Magistrate Mackenzie said in police court yesterday: "No man I ever knew accomplished so much in the spreading of cheerfulness, sympathy and Christian helpfulness."

Seek Reduced Bus Drivers' Fee

Reduction of the $7.50 fee for bus drivers' licenses to a nominal fee of $1 was requested of the provincial government today by the Victoria and District Trades and Labor Council.

A delegation headed by E. F. Fox, president, met Hon. John Hart, Hon. Gordon Wismer and Hon. A. Wells Gray.

They contended the fee was an unjust tax on a man's right to earn a living. A nominal fee covering any necessary tests of competency was all that should be required, they said.

A close study of the whole situation was promised by Mr. Hart.

Wholesale Row

A carload of Californian vegetables arrived in the city today. Wholesalers received celery, cabbage and carrots in the shipment.

Imported strawberries arrive daily. Wholesalers expect local strawberries soon.

Consignments of California new potatoes and local hothouse tomatoes arrived today. Hothouse tomatoes are reduced in price and are exceptionally reasonable for this time of the year.

Colleagues Honor City Stenographer

On the occasion of her forthcoming marriage, Miss Ella Scroggie, stenographer in the city's health department for the past seven and a half years, was honored by civic officials with a presentation in the mayor's office at the City Hall yesterday.

In the absence of the mayor, Alderman J. A. Worthington, health committee chairman, presented to Miss Scroggie an illuminated address, a carving set and a set of flat table ware.

Under the auspices of the Young Liberals, a dance and social will be held at the Liberal headquarters on Tuesday evening next.

Communist Ban Up to Ottawa

Outlawing of the Communist Party of Canada by the Supreme Court of Ontario became a live topic today as demands for suppression of possible "fifth column" and subversive activities increased in volume.

In British Columbia Attorney-General Gordon Wismer said administration of the War Measures Act, under which the Ontario ruling was made, was a matter for federal authorities. So far he has received no word on the matter from Ottawa, but B.C. has pledged assistance to federal authorities to the limit of its resources in carrying out any war policies that are necessary, he said.

Premier Pattullo, who was in Vancouver today, made no comment. Neither did Fergus McKean, secretary of the Communist Party in B.C., who ran as a Communist candidate in the recent federal election.

Reports from other parts of Canada indicated that while Communism had been declared beyond the pale of the law throughout Canada there was no move for an immediate round-up of known Communists.

Under the broad powers of the wartime Defence of Canada Regulations, Mr. Justice E. R. E. Chevrier of the Ontario Supreme Court, declared formally that the Communist Party of Canada was an illegal organization by virtue of regulation 62 of the regulations.

That regulation provides that once an organization has in such manner been declared illegal, not only are all persons continuing as members or officers deemed guilty of an offence against the regulations, but anybody advocating or defending the acts, principles and policies of such an organization is also guilty.

NO INSTRUCTIONS

Commissioner S. T. Wood of the Royal Canadian Mounted Police said today he had received no instructions so far to institute a Dominion-wide roundup of known Communists. The opinion was expressed by Department of Justice officials that enforcement of that section was a duty of provincial attorneys-general.

Although the ban on Communism was imposed by an Ontario judge, the ruling was considered to be effective throughout Canada, since the Defence of Canada Regulations are effective in every province and the offending organization was national in scope. The provinces are responsible for the administration of justice.

Defence counsel indicated appeal against the conviction might be lodged, in which event the case might be reviewed by the Ontario Appeals Court.

URGES INTERNMENT

In Toronto Attorney-General Gordon Conant of Ontario said Communists and members of other subversive organizations throughout Canada should be interned immediately as enemy aliens now are.

Declaring the nation comes first in wartime, he asked: "Are we going to wait until some major catastrophe occures to wake us up to the fact that there are enemies within our gates, not only aliens but those who are just as dangerous to the nation's existence as many aliens who are now in concentration camps?

"I do not suggest that these offenders should be treated like criminals and confined in penitentiaries and jails. I do urge however, that they be detained in internment camps with provisions similar to those which apply in the case of enemy aliens.

He reiterated a belief that in such cases the ordinary safeguards that protect accused persons might well be suspended.

Removal of these safeguards would apply only to "Communists, Fascists, Nazis who aim at the destruction of our nation and our civilization." It was "a question as to whether these people who by every conceivable manner and means are undermining our social and political structure should be accorded the means of escape that now prevail," and not a question of removing any safeguards for ordinary accused persons.

ASK DISFRANCHISEMENT

Mayors of several Ontario cities expressed their approval of the action of the Hamilton city council in passing a resolution asking the Canadian government to enact legislation providing for disfranchisement of persons convicted of subversive activities.

The Hamilton resolution was also addressed to the Ontario government with a request that persons found guilty of subversive acts be barred from voting or holding any public office.

Mayor Joseph Meinzinger of Kitchener has ordered police to form a special squad to raid the home of all known Communists and Communist sympathizers in that city. Alleged Communist headquarters in a downtown building in Kitchener will also be raided.

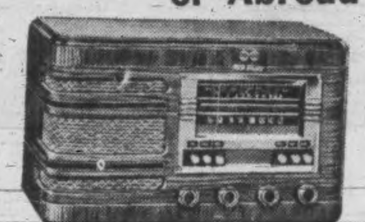

Get War News From Home or Abroad

All-wave Table Model

$39.95

Easy Terms

RCA VICTOR TRIUMPH

Flawless reception on either domestic or short wave broadcast bands at the lowest price on record! In addition you get a convenience only found in higher-priced sets . . . electric tuning on six stations. See this Victor triumph today. It is the most popular of all the mantel radios.

FLETCHER BROS.

1130 DOUGLAS ST. (VICTORIA) LTD.

Fire Wrecks Old Helmcken Home

An old landmark, the former Helmcken summer home on Belmont Beach at the western side of Esquimalt Harbor, was destroyed by fire last night. The origin of the fire had not been determined by Provincial Police today. The building, which was quite old, was not insured.

Flames from the heavily-constructed building could be seen from many parts of the city. The fire started at 7 and burned for several hours. A detachment of sailors from the Naval Barracks crossed the harbor by boat, but as the fire had gained too strong a hold their efforts to put it out by buckets were fruitless.

While it was feared for a time sparks might ignite the buildings of the Songhees Timber Company, a few hundred yards' distant, a change in the wind cleared up this danger. Provincial Police and a B.C. Forest Service fire warden stood by to prevent further spreading of flames to near-at-hand timber.

The late Dr. J. S. Helmcken, who came to Victoria in 1850, originally owned the beautiful Rosebank property on which the half-century old house stood. Later the property was given to his son, the late H. D. Helmcken, for whom the house was built. The Helmcken family used it many years as a summer home, which became noted as something of a show place. Shortly after Mr. Helmcken's death, the property was acquired by F. D. Pemberton, W. P. D. Pemberton and the Lewis estate.

STRAWBERRY WEEK OFFICIALS CHOSEN

Officials in charge of the work being done in connection with the first annual Saanich Strawberry Week were announced by the Chamber of Commerce today. It is being sponsored by representatives of the Fruitgrowers' Association on the Saanich Board of Trade and members of the tourist trade group of the Victoria Chamber of Commerce, and will be held from June 8 to 15.

Members of the queen and entertainment committee will be: W. Martin (chairman), A. G. Smith, V. Cory, G. Beck, C. Oldfield, T. Halloway, W. H. Carr and W. C. H. Mearns.

The publicity committee will consist of the following: C. R. Fahrni, H. Diggon, K. C. Drury and W. McNally.

Members of the contact committee will be as follows: F. Waring, W. J. Clark, S. Armstrong, W. O. Wallace, J. E. Neely, W. C. Kersey and L. F. Osborne.

Norman Foster will act as secretary and W. T. Straith will be treasurer.

Merchants Protest Parking Changes

Change in parking regulations on Douglas Street, which they describe as causing a serious financial loss, is the source of a complaint from merchants, taxpayers and tenants contained in a petition filed at the City Hall this morning.

The petition was filed by P. J. Sinnott acting for the interested parties and contains names of 70 Douglas Street merchants, from Pandora Avenue to Broughton Street, who are protesting the change from angle to parallel parking.

Mr. Sinnott asks the opportunity to address the council on behalf of his clients who claim the limitation of available parking space has meant a serious drop in their revenues.

Premier Pattullo last night went to Vancouver where he will make a radio address on the recent gasoline "crisis" and subsequent legislation. Time of his address has been changed to 8.45 over CJOR.

LOANS

WITHOUT ENDORSERS

No credit enquiries of friends

NO DELAY • PRIVATE SERVICE

Cash Loan You Get	Amount You Pay Back Each Month Including All Charges			
	4 mos. loan	8 mos. loan	12 mos. loan	15 mos. loan
$ 20	$ 5.25	$ 2.73	$ 1.89	
50	13.12	6.83	4.73	
80	21.01	10.92	7.56	
100	26.26	13.65	9.46	$ 7.78
125	32.83	17.06	11.82	9.73
150	39.39	20.48	14.18	11.67
175	45.96	23.89	16.55	13.62
200	52.52	27.30	18.91	15.57
300	78.79	40.95	28.37	23.35

Instalments based on prompt repayment and include charges of 2% per month as authorized by the Small Loans Act, 1939. You borrow on your *own* signature, no endorsers on any loan. Phone or call to apply.

HOUSEHOLD FINANCE CORPORATION OF CANADA

Personal Loans $20 to $500

Second Floor, Central Building 620 View St., at Broad

G-arden 4189—VICTORIA, B.C.

Fir Millwood

$2.50 CORD

DRY BOXWOOD, $3 Per Cord

CAMERON WOOD & COAL CO. LTD.

743 YATES ST. E 3121

JUST BACK FROM EUROPE!

DR. F. W. ROUTLEY

National Commissioner Canadian Red Cross Society

Gives a Thrilling Story

"RED CROSS IN ACTION"

Thursday Afternoon at 4.30 Empress Hotel Ballroom

A Free Public Lecture Under Auspices of

VICTORIA RED CROSS BRANCH

Narragansett Overnights

First race—Six furlongs: Isolene 108, Spandau 113, White Topper 114, Balcony 108, Light Cruiser 111, Mama's Boy 113, Prum 116, Count Ra 113, Steady Don 111, Busy Lucrecial 106, Bubblecome 111, Cycle 111, Bright Sox 116 Liberty's Live 109 Old Dominion 113 Strange Times 03 Maestrung 114 Devil's Pace 111.

Second race—Six furlongs: Michigan Flirt 111, Lou Bright 108, Sleepy People 100, Settler 116, Dan's Folly 103, Star of Dendra 111, Moody 113, Swing Queen 105, Miss Gallant 111, Hugood 113, Flying Destiny 105, Bisonette 103, Pernelle 105, Mountain Echo 111, Buzz Me 103.

Third race—Six furlongs: Charly Bailey 116, Three O Three 106, The Doom 116, Four O Four 111, Cendrillon 106, Brigade Jr. 116, Self Starter 111, High Fair 111, Mellow Moon 111.

Fourth race—Six furlongs: Minimum 113, Devil's Banner 113, High Pool 116, Madison 113, Ken's Revenge 109, Air Chute 113, Story Time 111, Wise Decision 106, Broad Tail 114, Fraidy Cat 116, Bad Day 109, Lissom Lad 116.

Fifth race—Six furlongs: Philosopher 111, Limitation 106, Multitude 116, Pari Ernest 116, Trans Lady 103, One O One 108.

Sixth race—Mile and 70 yards: High Arch 107, Tetratown 102, Alea 110, Baby Booties 115, Mumble 107, Victory March 110.

Seventh race—Mile and 70 yards: Comanchee 116, Vassar 111, Dinapat 109, Redrock Canyon 114, Dark Beau 116, Uphold 109, Lourdes 111.

Eighth race—[illegible] and 70 yards: Prince Splendor 113, Wahoo 116, Filandro 106, Gay May 111, Post Office 104, Building Trades 111, Erin's Sun 113, David W. 113, Sun Kincsen 111.

TOO LATE TO CLASSIFY

SMALL STUCCO HOUSE, NEW, 66 Millstream Rd., Langford. 459-2-117

LARGE SELECTION OF Studio Davenports

All styles and coverings 32.50 to 65.00

Easy Terms

Home Furniture Co.

835 FORT ST. PHONE E 9921

Just Above Blanshard St.

CLASSIFIED ADVERTISING TELEPHONES—E4175, E4176

Victoria Daily Times
MEMBER AUDIT BUREAU CIRCULATION

TIMES TELEPHONES
Advertising Department........ Empire 4175
Circulation Department........ Empire 7522
News Editor and Reporters..... Empire 7177
Editor .... Garden 6822

CLASSIFIED ADVERTISING RATES

3c per word per insertion.
Minimum charge, 25c.

Births, $1.00 per insertion.
Marriages, $1.50 per insertion.
Deaths, $1.50 first insertion and $1.00 succeeding insertions.
Funeral notices, In Memoriam notices and Card of Thanks, $1.50 per insertion.

In computing the number of words in an advertisement, count five words for the first two lines and seven words for each line thereafter. This is not an absolute guide to the number of lines, much depending on the length of the individual words.

The Times will not be responsible for more than one incorrect insertion of any advertisement ordered for more than one issue. Any claim for rebate on account of errors or omissions must be made within 30 days from the date of the same, otherwise the claim will not be allowed.

Advertisers who desire it may have replies addressed to a box at the Times Office and forwarded to their private address. A charge of 10c is made for this service.

Subscribers wishing their addresses changed should notify this office as well as the carrier. If your Times is missing, phone E7522 before 7 p.m., and a copy will be sent by special messenger.

BOX REPLIES AVAILABLE

Letters addressed to the following boxes are available at the Times Office on presentation of box letters. Maximum results are obtained by advertisers who follow up replies promptly:

14, 122, 1634, 1703, 1704, 1882, 1943, 1991, 1996, 8022, 8066, 8141, 8254, 8475.

Announcements

BORN

PEARD—To Mr. and Mrs. W. A. Peard (nee Muriel Richardson), of Brentwood Bay, at Jubilee Hospital, on May 14, a daughter. Both are doing well.

DIED

BROWN—At Royal Jubilee Hospital on Tuesday, May 14, Catherine Brown, widow of the late Henry Brown of 824 Kings Road. The late Mrs. Brown was born in St. Vincent Township, Ont., and had been a resident of this city for the last 40 years. She is mourned by one son, Charles Nelson Brown, with whom she resided; also four grandchildren and one great-grandchild.
The funeral will take place on Thursday afternoon from McCall Bros.' Funeral Home at 3:30. Interment will be in the family plot in Colwood Burial Park.

REED—On Monday, May 13, at Royal Jubilee Hospital, Alfred John Reed, aged 50 years, of 616 Constance Avenue. The late Mr. Reed was born in Kent, England, and had been a resident of this city for the last 32 years, with the exception of the time of service overseas with the 67th Battalion Western Scots and the 102nd and 29th Battalions during the Great War. He was a member of the Britannia Branch of the Canadian Legion. He is survived by his wife, also his father, two sisters and one brother in England.
The remains are resting at McCall Bros.' Funeral Home and funeral services will be held in St. Paul's Garrison Church, Esquimalt Road, on Thursday afternoon at 2 o'clock. Rev. Arthur Bischlager will conduct the service, after which interment will be in Colwood Burial Park.

DOULL—At St. Joseph's Hospital on Tuesday, May 14, Mrs. Margaret Ann Doull of 439 Quebec Street. The late Mrs. Doull was born in Scotland and had been a resident of this city for the last 10 years. She is mourned by two sons, Robert, with whom she resided, and Alexander Campbell Doull of Saskatoon, Sask., and five daughters, Mrs. W. Parr of Vancouver, B.C.; Mrs. J. Davis, Mrs. D. Ball, Misses Lorraine and Eleanor Doull, all of Victoria.
The funeral will take place on Friday afternoon from McCall Bros.' Funeral Home at 3.30 o'clock. Rev. C. D. Clarke will conduct the service, after which interment will be in Colwood Burial Park.

BROWN—On Wednesday, May 15, at St. Joseph's Hospital, Jessie W. Brown, wife of Robert S. Brown of Kilber Avenue, Mount Tolmie. The late Mrs. Brown was born in Glasgow, Scotland, and had been a resident here for 24 years. She is survived by, besides her husband, two sisters, in Fort William, Scotland.
The remains are resting at McCall Bros.' Funeral Home, where services will be held on Saturday afternoon at 2 o'clock. Interment will be in Royal Oak Burial Park.

POWLEY—On May 14, 1940, at Royal Jubilee Hospital, Benjamin Powley, of 1302 Gladstone Avenue, aged 67 years; born in Drayton, Ont., and a resident of this city for four and a half years. Survive by his wife, three brothers and one sister.
Funeral service in Hayward's B.C. Funeral Chapel on Thursday at 2.30 p.m. Cremation at Royal Oak.

7 **Florists**

ALL FLORAL WORK ARTISTICALLY designed. We grow our flowers. Brown's Victoria Nurseries, 618 View. G6612 G3521

ANY FLORAL DESIGNS AT LOWEST prices. Pollock Bros. 1315 Douglas St. G5818

8 **Funeral Directors**

S. J. CURRY & SON
"Distinctive Funeral Service"
Private Family Rooms—Large Restful Chapel
Opposite New Cathedral Phone G5512

McCALL BROS.
"The Floral Funeral Home"
Office and Chapel, corner Johnson and Vancouver Streets Phone G2012

HAYWARD'S B.C. FUNERAL CO. LTD.
Established 1867
Moderate Charges Lady Attendant
734 Broughton Street
Calls Attended to at All Hours

10 **Coming Events**

ANOTHER DANCE—OAKLANDS SCHOOL Auditorium, Friday, May 17; dancing 9-1; Len Acres' orchestra; refreshments; admission 25c. 9182-3-117

A.O.F. HALL, EVERY SATURDAY, OLD-time dancing to Haymakers' six-piece band; prizes, supper; 35c. "The most fun for your money!"

When a Feller Needs a Friend By Miss Clare Briggs

They'll Do It Every Time

Coming Events (Continued)

A.O.F., COMMENCING WEDNESDAY, May 15, 8.30, old-time dancing, auspices Irvine's orchestra; 35c. Prizes and refreshments galore! Improved floor management. 427-3-115

CORRECT BALLROOM DANCING AT MR. and Mrs. Geo. Rosaly's. E4854 tf

DANCE, ESQUIMALT ATHLETIC HALL, Thursday, May 16, 9-1; Charlie Hunt's orchestra; refreshments; admission 35c. 9081-1-115

DINE AND DANCE
Hong Kong Cafe, 550 Fisgard St., every night. Ron Smith, pianist; orchestra, Thursday, Saturday nights.

ESQUIMALT ATHLETIC, FRASER ST., military 500 every Wednesday, 8.30; 16 good prizes, consolation and 10-bid, tombolas; refreshments; 25c. 9155-1-115

INVITATIONS TO JOINT C.Y.O. DANCE, in Queen of Peace Hall, Thursday, 16th, obtainable from all C.Y.O. members; Len Acres' orchestra; 9-1; refreshments. 9166-1-115

McMORRAN'S SEASIDE PAVILION, Cordova Bay, dancing, Saturday nights; Stan Cross' orchestra; 35c; tombolas. tf

NOTICE—25c WILL ADMIT YOU TO Bunny dance on Wednesday, May 15, which will be the last Wednesday night dance for the season.

ROYAL OAK INN
Teas, Dinners, Suppers, Luncheons by Arrangement. Supper Dance every Saturday. Reservations, Colquitz 152 or E2342. 8983-26-132

STEWART'S OLD-TIME DANCE, WEDnesdays, Chamber of Commerce, 8.30; supper; 35c. tf

THE ESQUIMALT C.W.L. LUNCHEON set drawing was won by Mr. Colbert, 846 Viewfield Rd. 9178-1-115

WHIST NIGHTLY AT THE WESTholme. Prizes two $4s, two $2s, two $1s. Snowball $10. Admission 25c. 8659-26-117

11 **Lost and Found**

LOST—CHILD'S BLUE PURSE, BEtween Hampton Rd. and Millgrove. Phone E3257. 9165-3-116

13a

Business Cards

Building Contractors

TOWNSEND & BISSENDEN
Modern Homes
Repairs Remodeling. Estimates. E8084, E7593

Cleaning

Chesterfield Suites and Rugs, Automobile Upholstery, Cleaned, Disinfected.
E. HILL
727 View St. Phone E2014
8914-26-120

Engravers

PHOTO-ENGRAVING, HALF-TONE AND line cuts. Times Engraving Department.

English Hand Laundry

COLLARS TURNED, 15c; SHIRTS, 13c up; collars, 3 for 10c. Phone E6192

Floor Surfacing

V. I. HARDWOOD FLOOR CO., 707 Johnson St. Free estimates. G7314.

Lawnmowers

A. E. PRICE, 1107 LANGLEY ST.—Lawn mowers sharpened, collected, delivered, $1.25. G6221. 9110-26-139

A SHARP LAWN MOWER MAKES GRASS cutting easier. Complete job, $1.25, called for and delivered. Peden Bros. Ltd., 1410 Douglas. G5911. tf

LAWN MOWERS SHARPENED, CALLED for and delivered, $1.25. Bob Peden Ltd., 646 Johnson St. E2815

MOWERS SHARPENED BY EXPERTS. Elves Bros.' Lawn Mower Shop. E0662. 9014-26-133

Paperhanging and Painting

DICK TRIPP—ESTIMATES GIVEN. Painting, papering, kalsomining and glazing. Phones E8700, G2510. Not connected with Mellor Bros. 8727-26-120

PAINTING AND DECORATING—ONLY first-class work. Smythe & Clarke. E2774. 323-26-120

PAPERHANGING, PLASTER PATCHING, kalsomining, window glass. E1935. -26-115

Plumbing and Heating

LOW ESTIMATES VICTORIA PLUMBING Co. Ltd. 1056 Pandora. G1552

Trucks For Hire

DUMP TRUCKS FOR HIRE—HOURLY or contract. E & P. Trucking, 631 Johnson. E3069. 8793-26-126

Weatherstripping

METAL WEATHERSTRIPS FOR draughty windows and doors. B. T. Leigh. E5665. 5922-tf

SURVEYS SHOW THAT WOMEN WHO shop the Times Classified first save more!

Wood and Coal

A BEST UP-ISLAND 12" BARK AND slab, guar. A 1 fir, 2 cds., $4.50. Block, $4 cd. E2743. 217-26-118

A BUY MILLWOOD, 12", 1 CD., $1.75, 2 cds. $3. Special sale, 4 days. E8551. 454-26-139

A SPECIAL SALE BIG CORD KINDLING wood, $2.50. E 8565. 357-26-32

ACTIVE FUEL CO. FOR BIG CORD millwood, $2.50. Also coal, sawdust. E5343. tf

A REAL BARGAIN—BEST QUALITY 100% fir inside blocks, mixed with heavy bark slabs from Malahat. Guaranteed never in water, ready to burn; 1 cd. $2.50, 2 cds. $4.50. Sooke Lake Fuel Co. G2915, E9111. 197-26-118

A SPECIAL PRICE—500 CDS. DRY INside block mixed with bark slab, 12"; never in water. Now only $2.50 cd., 2 cds. $4.50. Sooke Dry Wood Co. E8925, night E4380. 208-26-118

ALL COOPERAGE WOOD & FUEL CO. Ltd., bone-dry stovewood, $2 ½ cd.; kindling, $1.50 ½ cd.; inside blocks, $3.75 cd.; slabwood, $3.50 cd. G2341. 163-26-115

ALL RE-DRY CEDAR—ANY LENGTH; $1 load, 2 for $1.75. E6722. 256-26-121

COOPERAGE WOOD, $2.75; DRY STOVE wood, $2 ½ cd.; kindling, $1.50 ½ cd.; Cooperage blocks, $3 cd. Cooperage Fuel Co. E5023. 164-26-115

LOOK! ALL-FIR MILLWOOD, MIXED with inside blocks, $2.25 cd. Bone-dry Malahat slabwood, mixed, $4 cd. Inside blocks, $4 cd. Dry, $5. Shawnigan Douglas Fir Wood Co. E3914. tf

MALAHAT SAWDUST—SIXTY SACKS, $4.25; bulk, $3.25. No rubbish. Also wood and coal. J. E. Painter & Sons, 617 Cormorant St. G3541. tf

NO. 1 FIR MILLWOOD, $2.50 PER CORD, two-cord lots. Inside fir, $4.00 cord. Manning & Shaw Fuels. E0624.

SHAWNIGAN BEST FIR WOOD—NEVER in water, 12". Blocks and slabs, 2 cds. $5, 1 cd. $2.75. The whole stock is dry. Phone day and night, E0786. 450-26-140

$3.50 UP-ISLAND SLAB, BONE DRY $3.50. Rodgers Wood Company, Alpha Street. G2214. Night, E1488

Sawdust

ALL FIRST-GRADE SCREENED SAWdust. Bulk, $2.50 unit; $3.25, sacked. E5516. 293-26-138

BEST FIR SAWDUST, $2.50 UNIT; OVER two units less 25c per unit; 60 sacks, $3.50. Phone day, night, E2924. 210-26-119

SCREENED FIR SAWDUST, $2.75 PER unit. Manning & Shaw Fuels. E0624

$2.25 BULK, SACKS $3.25. UP-ISLAND fir mill sawdust. All screened, clean, coarse fir. McCloskey Fuel. G4415. tf

$2.25 PER UNIT BK., C.O.D. COARSE fir sawdust for immediate delivery. Phone Alert Service Transfer. E4101.

13b

Professional Cards

Barristers

P. J. SINNOTT, BARRISTER, HAS moved his office to 203 Scollard Bldg. 312-26-127

Chiropractor

JOHN M. STURDY, REGISTERED AND licensed chiropractor, 109 Union Bldg. E5034 tf

Massage

KATHLEEN HOPKINS, MASSEUSE (Swedish), reg. licensed. Evening appointments. E8827. 844 Broughton. tf

Optometrist

JOSEPH ROSE, OPTOMETRIST. PHONE E5014 for an appointment. 1317 Douglas.

WHY EVERYONE READS THE TIMES Classified Ads! 1: It's a sure, safe way to buy, sell, trade, rent, borrow, find employment! 2: It's easy! You can always find what you want without any kind of trouble! 3: It's economical! Classified ads produce satisfying results at low rates!

Patent Attorneys

FETHERSTONHAUGH & CO.
Patents and Trade-marks
Offices Throughout Canada and U.S.
789 W. Pender, Vancouver, Phone Mar. 4845

MARKS & CLERK OF LONDON, ENG., Ottawa, Washington. Patents and trade marks in all countries. 901-905 Bank of Toronto Bldg., Douglas St., Victoria. tf

14 **Educational**

NOW IS THE TIME TO GET A GOVernment job as stenographer, clerk, postman, customs clerk, etc. Applications for next stenographers' exam to reach Ottawa May 25. Free booklet and information from M.C.C. Schools Ltd., Winnipeg. gen-1-115

ROYAL BUSINESS COLLEGE, 1006 GOVernment. E. W. Maunsell, prin. E6016. 8709-26-120

STANDARD SCHOOL STENOGRAPHY, G1824, E0639. Miss G. Dickson, prin.

SPROTT-SHAW BUSINESS INSTITUTE—Courses: Stenography, secretarial, commercial, radiotelegraphy. Telephone G4513

ST. MARGARET'S BUSINESS SCHOOL—Junior House, St. Margaret's School. Miss W. G. Milligan, principal. E3234

14e **Dancing**

ALL BRANCHES — DOROTHY COX, M.R.A.D., A.I.S.T.D., 1131 Burdett. E7368

MR. AND MRS. GEO. ROSALY, VICtoria's leading ballroom instructors. E4854.

17 **Miscellaneous**

SAWS FILED, GUMMED, SET; TOOLS sharpened. E1029. W. Emery, 1567 Gladstone

18

Personal

A PLACE TO ENJOY HOME-LIKE HOT meals, prepared and cooked by white help. The Mayfair Cafe, 1011 Broad St., at Fort

A PHOTOGRAPH COLORED FREE, IN every six ordered. Campbell Studio, 203 Kresge Block. 9026-26-134

EXPERT TRUSS FITTING. COMPLETE stock. Private fitting-room. Modern Pharmacy Ltd., Johnson at Douglas St. 9034-tf

GIRLS' SKINTITE BATHING SUITS, 4 to 12 years, $1.95; fully guaranteed. Fowler's, 734 Yates St. 8923-26-129

IMPORTED TWEED FROM LONDON, England, in suit and coat lengths. Inspection invited. Gordon Ellis Ltd.

LADIES' HEELS, L. OR R., 25c. SQUARE Deal Shoe Repairs, 1224 Broad.

LAST CHANCE TO LEARN THE ART OF candy making and chocolate dipping. Peggy Page will teach you. 1033 Cook. 8676-26-119

MEN'S ENGLISH FLANNEL TROUSERS, narrow bottoms, $3.95 and $4.95 pair; excellent value; accurate fit. Pritchard's Men's Wear, 1227 Government St.

SHOTBOLT'S KIDNEY TONIC FOR KIDney and bladder afflictions. Shotbolt's Drug Store, 589 Johnson St.

THE LAD OVERSEAS! DROP IN AND choose something special for him. We pack and mail. English Sweet Shop, 726½ Yates. 8927-26-130

Employment

20 **Help Wanted—Female**

A COMPETENT COOK; WAGES $35; references. Phone E6151. 9122-4-116

WANTED — YOUNG WOMAN FOR housework and cooking; permanent position. E0847. 9118-3-115

WANTED—CAPABLE COOK-GENERAL; references required; good wages to suitable person; sleep in or out. Box 445 Times. 445-1-116

WANTED—GIRL FOR GENERAL housework and help with care of one child; sleep in; $16 month. Phone G2116. 9182-2-116

21 **Situations Wanted—Male**

CARPENTER AND CEMENT WORK, painting, day or contract; roof repairs. Phone G8401.

HOUSES, GENERAL REPAIRS, MODernizing, alterations. Phone E8543. J. Fairall. 9066-26-136

ROUGH CARPENTER, FENCING, SIDEwalks and painting, odd jobs. E0566. Poulson. 437-2-115

24

Beauty Specialists

A PERMANENT WAVE, INDIVIDUALLY styled. Special prices on shampoo and finger wave. Bert Waude Salon, 712 Yates St. Telephone E4023.

A ZOTOS PERMANENT WILL COMplete your make-up plans for spring. Sussex Beauty Salon, 706 Broughton. E5115.

FEATURING NEW VYTONE PERMANENT wave method. Guar. satisfaction. Especially designed for white or very fine hair. Dorothy's Beauty Shop, 314 Central Bldg. E9351. 8834-26-126

FULLY QUALIFIED LADIES' BARBER—Guar. satisfaction. Nice surroundings. F. H. Wells, 1010 Broad, downstairs. 8614-26-116

INTRODUCING OUR NEW 1940 DUART permanents with Infusium. Hollywood Beauty Salon, 617 Fort St. Tel. E0432.

NEW PERMANENTS! FINE HAIR a specialty! Bobette Beauty Salon, Room A, Campbell Building. G6852.

SPECIAL ON PERMS. REDUCED PRICES. Reimer's Salon, 714 View. 8710-26-120

SUPERFLUOUS HAIR REMOVED—MOST modern methods. Exclusive Victoria license. Mrs. Pomeroy, 102 Woolworth Bldg. E2325.

THE LA FRANCE BEAUTY SALON NEVER burns, never pulls, never frizzes or damages your hair in any way. This large salon is at your service—with all beauty service—with suites on the ground floor! 727 Yates. G7443.

THE NEW BOWKER BEAUTY SALON now open, 2279 Bowker Ave. E0724. 8622-14-117

TRANSFORMATIONS IMPORTED—NEW shipment just arrived at Tyrrells Ltd., fourth floor, David Spencer Ltd. E4141.

WASP WAISTS ARE ALL THE RAGE! Reducing cream does the trick. Results show in few days. Good for arms, legs or double chin. Sold at La France Beauty Salon, 727 Yates.

VICTORIA BEAUTY PARLORS — CALL E8515 for a good permanent. All experienced operators. 1218 Broad St.

ZOTOS PERMANENTS ARE THE ARIStocrats of all permanents. Done by Mme. Mills, authorized Zotos technician. La France Beauty Salon.

INDIVIDUAL STYLING
CUTTING, PERMANENTS, MARCELING, MANICURING
AVALON BEAUTY SHOP
E0522 1104 DOUGLAS ST.
ALL EXPERIENCED OPERATORS

For Sale

25 **For Sale—Miscellaneous**

BOAT EQUIPMENT
NEW AND USED ANCHORS, CHAIN, ROPE, DOORS, HARDWOOD, WING PUMPS, CANVAS, ETC.
CAPITAL IRON AND METAL LTD.
1832 Store St. G2434

A. J. GREGG—HOUSE WINDOWS cleaned outside, 6c each. G5023

ALL-BLACK SOIL, GRAVEL, CINDERS, rock, old manure; sack or load. G5564. 8677-26-119

BEDS, $5.95; CABLE SPRINGS, $4.95; Mattresses, $4.85 up. Steel Cribs (rose, blue, ivory, walnut, with panel), $9.00; several Spring-filled Mattresses at $10.85. Capitol Mattress Factory, 720 Fisgard St. E0533

For Sale — Miscellaneous (Continued)

BEATTY ELECTRIC WASHERS, $79.50 and up. 1609 Douglas St. Phone G7511. tf

BLACK SOIL, GARDEN ROCK AND manure for sale. Phone J. Rant, E3906. 9012-26-133

COMBINATION CASH REGISTER—Good buy. A. R. Cann, 1006 Blanshard. G8181. 8789-26-124

CRIB MATTRESSES FROM $1.75. MATtresses renovated and recovered at short notice. Capitol Mattress Factory, 720 Fisgard. E0533.

DELIVERY SERVICE—PROMPT AND efficient. Call Nu-Way, 930 Yates St. E4615.

DRY COLORS, OILS, TURPENTINE, etc. Highest quality, lowest prices. Harte-Andrews Paints Ltd., 1302 Wharf St.

EXCLUSIVE BEATTY STAINLESS steel washers, 1609 Douglas. G7511. tf

EARWIG BAIT, MADE TO GOVERNment formula, 3 lbs. 25c. The Staneland Co. Ltd., 840 Fort St. G1914. 8663-26-117

FOR SALE—ELECTRIC BERKEL SLICing machine, model 1200, at reduced cost; only operated one month; easy terms; no interest. Call G8081, local 34. 9125-3-116

FOR SALE—TWEED SPORTS COAT, size 40; like new; bargain. E3289. 452-2-115

HEADLIGHT MODEL HOOVER cleaner, with attachments complete, $30. G5022. 9189-1-115

ROLLS RAZORS, $3.75. 26-IN. SUITcases, $1.50. 8-power prismatic glasses, $17.50. Field glasses, $6.75. Rifle, .22 calibre, $3.75. Mud guards, 29c. Pedals, 49c. Dunlop tires, $1.10. Inner tubes, 60c. Boy's bicycle, $12.50. Radio tubes, 75c. Spectacles, to suit any sight, $2.75. Aaronson's Cut-rate Store, 1328 Gov't. St.

ROTTED, WEEDLESS MANURE, 25c bag. Choice chrysanthemums, 5c. G3765. 9052-26-135

SMALL HIGH-GRADE LENS. GIBSON'S Studio, 770 Fort St.

TENTS, FOR SALE OR RENT. ALL sizes; good used tents in stock. F. Jeune & Bro. Ltd., 570 Johnson St. G4632. 3-117

Furniture

A NEARLY NEW WALNUT DROP-LEAF table, with six Windsor chairs, $48; four oak sec. bookcases; three large wardrobes; oak extension table and six chairs, $21.
J. M. WILLOWS
706 Johnson G4424

A NICE EIGHT-PIECE OAK DINING suite, $45.00. Six oak dining chairs, $12.50. Holland Bros., 751 Fort St. E0913.

CARPETORIUM—CLEAN, SELL, REPAIR and alter carpets. 1025 Cook. E2861.

CHESTERFIELDS—NEW TERMS "DIrect from the warehouse. You save the overhead expense. Can be seen at Heaney Storage Co.

IF YOU WISH TO DISPOSE OF YOUR furniture, etc., antique or modern, consult us. We will either buy outright or sell for you. Fred Smith & Co., auctioneers. G4913.

WANTED—USED FURNITURE AND RANGES. WE PAY HIGHEST PRICES
HUB FURNITURE CO.
713 JOHNSON G6425

WE SELL TO SATISFY
QUALITY USED FURNITURE
GEO. C. FLOWMAN 824 FORT ST.

WILSON'S ECONOMY FURNITURE Store, wardrobe, chiffoniere, dressers, refrigerator. Low prices. Easy terms. 646 Cormorant. G5915.

Planting

MOTHER'S DAY—SOMETHING FOR her garden, rhododendrons, azaleas, heathers, etc. Layritz Nurseries Ltd., 772 Fort St. G3733.

Stoves and Furnaces

ABSOLUTELY GUARANTEED SAWDUST burners for less. T. C. McPherson. E2393. 8820-26-125

A MAJOR SAWDUST BURNER SOLD and installed with our help has a money-back guarantee. We have yet to meet the first person who is not satisfied. Phone E4101. Alert Service Transfer Co.

Stoves and Furnaces (Continued)

BURBANK "JUSTRITE" RANGE—White enamel with nickel trim. E2213. Coast Hardware, 1418 Douglas.

MIRACLE SAWDUST BURNER—MORE heat, less fuel. Peden's Stove Store. E1451. 723 Johnson St. tf

MONARCH RANGE — STEEL TOP, waterfront, warming closet, $26.50. Carter's Stove Store, 822 Fort St. E3511.

RANGE CASTINGS STOCKED FOR most makes. B.C. Hardware, 718 Fort Street.

25a **Bicycles and Motorcycles**

BICYCLE SALE—30 BICYCLES, $14.50 to $18.75. Balloon-type bicycles, $34.50, with wides. Expert bicycle repairs, moderate prices. Aaronson's 1328 Gov't. St.

CASH FOR OLD BICYCLES OR PARTS. Call anywhere. G4722.

EVERYTHING IN BICYCLES AND REpairs. Harris', Fort St., next to Ray's.

FOR SALE—BRAND NEW $52 CANAdian bicycle; sacrifice $40, with generator. G5530. 456-1-115

GENDRON BABY SULKIES—WE CARRY a complete range in folding sulkies, in all colors and styles. We also do retiring and general reconditioning of all wheeled vehicles. Robinson's, 1220 Broad St., opp. Colonist. E6212.

JUST ARRIVED — THE 1940 HARLEY-Davidson and Francis-Barnett power bike. Terms arranged—pay as you ride. Dick Shanks, 923 Fort St. 8472-tf

NEW OR REBUILT BICYCLES, ALSO repairs and accessories. Robinson's, 1220 Broad St., opp. Colonist. Phone E6212. tf

SEE OUR REBUILT BICYCLES—LOOK like new and guaranteed like new. Bob Peden Ltd., 646 Johnson St., next door to St. James Hotel. Telephone E2815.

1930 74 HARLEY DAVIDSON—FIRST-class condition, complete with sidecar fittings. Quick sale, $180, terms. Apply 1221 Lyall St., after 4.30 p.m. 9179-3-117

25b **Musical Instruments**

EXPERT PIANO TUNING AND REPAIRS. Estimates free. Willis Pianos Ltd. G2512 8629-26-117

EXPERT VIOLIN REPAIRS; BOWS REhaired. H. Willner, music dept., David Spencer Ltd. 8732-26-121

NEW SHIPMENT STRINGS FOR ALL instruments. Music Dept., Spencer's.

WILLIS PIANO, $65. ORGAN, 8 STOPS, $17.50. Hickling's Music Store, 709 Johnson.

DAILY TIMES CLASSIFIED ADS BRING results quick! If you have something you want to sell, tell people about it with a Times Classified Ad. Call Classified Advertising Department, E4175

25c **Radios**

RADIOS FOR HIRE, WEEK OR MONTH. Radios repaired; tubes tested free. Radios at give-away prices. Aaronson's, 1328 Government. G4722.

SEVEN-TUBE BATTERY RADIO—USED one year; sacrifice. E3289. 452-2-115

25d

Building Materials

EVERYTHING IN BUILDING SUPPLIES and standard quality. Island Building and Supply Co., 518 Fort St. Phone E6213

R. A. GREEN LUMBER CO. LTD. HAVE bargains in building material; everything for building.

SHINGLES—XXXXX, NO. 2. BARGAIN prices. Dalziel Box Co. G1422

SIDNEY SPEEDY SERVICE
We have in stock fencing materials for any type of fence. Square, round or split cedar posts, fence boards, pickets and lattice of all kinds. Phone or call for an estimate.
SIDNEY LUMBER
G2315 2116 Government St.

THE MOORE-WHITTINGTON LUMBER COMPANY LIMITED
—Established 1893—
LARGE STOCK—RIGHT PRICES
Lumber, Millwork, Gyproc, Masonite, Insulex, Gypsum Wool, Shingles, etc.

Bela Lanan — Court Reporter By L. Allen Heine

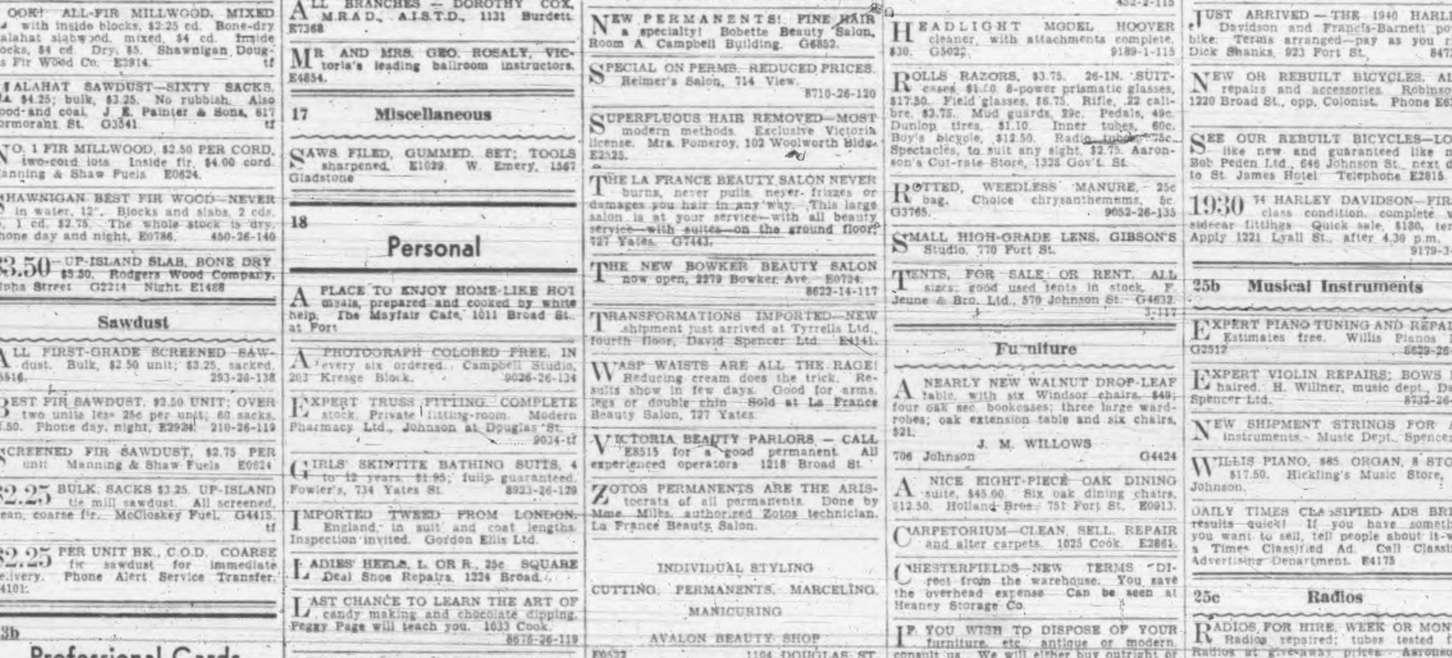

27 **Wanted—Miscellaneous**

ABE, 581 JOHNSON, BUYS ALL SECond-hand goods. Write or phone G5192. 8601-26-115

CASH FOR TABLE MODEL RADIOS. Call anywhere. G4722.

DIGGON'S PAY CASH FOR BOOKS.

28 **Dogs and Cats**

PET DOG FOOD, 10c CAN—THE IDEAL balanced ration. Convenient for home or camp. Pet Shop, 1412 Douglas.

32 **Boats and Engines**

ALL TYPES—INBOARDS, GAS, DIESEL, light plants. Darcus Marine Sales, 1325 Government. E5422. Authorized Johnson outboards. 9095-26-138

BOAT LUMBER—BEST QUALITY. Spruce oars, $1.50 pr. Dalziel Box Co. G1422

SHEET METAL—TANKS, HOODS, VENtilators, etc. Specializing in boat work. H. Cooley & Son, 434 Kingston. G6840. tf

USE CUPRINOL TO STOP DRY ROT and teredos. Ship Chandlers (McQuade) Ltd., 1214 Wharf. E1141.

Automotive

34 **Auto Service Directory**

SPEEDOMETER, WINDSHIELD WIPER repairs. Chet Dowman, 724 Johnson. E1411. tf

36 **Automobiles**

5—GOOD BUYS—5

1935 FORD TUDOR SEDAN $465
1932 FORD V-8 COUPE 345
1930 HUPMOBILE SEDAN 285
1930 WHIPPET 6 SEDAN 135
1936 WILLYS DE LUXE SEDAN 535

MASTERS MOTOR CO. LTD.
Willys Dealers
809 Yates Phone E3541

TODAY'S HEADLINERS IN THE USED CAR MARKET

REMEMBER
You Can't Buy a Used Car on the Wilson-Cabeldu Plan Without Complete Satisfaction

'38 CHRYSLER IMPERIAL SEDAN $1245
'38 BUICK OPERA COUPE Century Model 1175
'39 CHEV MASTER DE LUXE SEDAN 995
'39 DODGE DE LUXE COACH 950
'39 FORD DE LUXE SEDAN 975
'38 CHEV MASTER DE LUXE SEDAN 895
'38 CHEV MASTER SEDAN 825
'38 PLYMOUTH SEDAN 795
'37 CHEV MASTER DE LUXE SEDAN 795
'36 NASH SEDAN 695
'38 CHEV MASTER COUPE 795
'37 CHEVROLET COUPE 625
'37 CHEV MASTER COACH 725
'38 FORD TUDOR 695
'35 CHEV MASTER DE LUXE COUPE 525
'31 BUICK SEDAN 325

Don't Compare Prices Without Also Comparing the Condition of These Wilson-Cabeldu Reconditioned Cars

WILSON-CABELDU
826 Yates and at Duncan

VICTORIA'S LARGEST DEALER

YOU CAN'T BEAT THE PRICE OF A VOLUME DEALER

IF THESE PRICES ARE TOO HIGH, SEE OUR STOCK AND MAKE US AN OFFER

100 USED CARS AND TRUCKS TO CHOOSE FROM

1928 FORD COUPE $145
1931 ESSEX COUPE 295
1929 PLYMOUTH COUPE 225
1930 AUBURN CABRIOLET 245
1930 ERSKINE SEDAN 245
1929 ESSEX SEDAN 145
1930 CHEVROLET SEDAN 295
1936 MORRIS SEDAN 495
1938 FORD SEDAN 525
1937 FORD SEDAN 645
1929 PONTIAC SEDAN 195
1937 FORD COACH 695
1936 FORD COUPE 675
1936 PLYMOUTH COUPE 675
1939 PONTIAC SEDAN 995

MANY MORE TO CHOOSE FROM
ALL MAKES ALL MODELS
SUGGEST YOUR OWN TERMS

BEGG MOTOR COMPANY LIMITED
837 Yates St. 865 Yates St.
Plymouth, Chrysler Dodge, De Soto
G1144 OPEN EVENINGS

JAMESON'S FOR BETTER USED CAR VALUES

ERSKINE 6 COACH Reduced to $135
1930 AUBURN SEDAN (Small 6) 195
1928 PONTIAC SEDAN 145
1936 FORD V-8 COACH 495
1938 HILLMAN De Luxe Sedan 695

JAMESON MOTORS LIMITED
750 Broughton St.

SPECIAL
1938 PLYMOUTH CUSTOM SEDAN—This car could be taken for new for its low mileage and exceptional condition. This enables us to give our written new car guarantee $875
1929 SMALL NASH COUPE—This car is in very good condition and is equipped with radio $195
CECIL EVE MOTORS LTD.
Yates at Quadra
Pontiac Cars G.M.C. Trucks

JUNKIE AUTO WRECKER E 7521
Best Prices Paid for Your Car
Parts for All Cars and Trucks. 937 View Street.

Automobiles
(Continued)

CARS OF ALL MAKES AND MODELS AT LOWEST POSSIBLE PRICES

You can always depend upon a better selection of cars at National Motor Ltd. You can be sure of better values, too.

1934 GRAHAM SEDAN	$495
1936 TERRAPLANE SEDAN	595
1936 PONTIAC COUPE	595
1936 HUDSON COUPE	675
1937 PLYMOUTH SEDAN (With Radio and Heater)	575
1937 CHEVROLET COACH	650
1938 PLYMOUTH COACH	795
1938 PLYMOUTH SEDAN	825
1938 CHEVROLET SEDAN	875
1939 PONTIAC COUPE	895
1938 BUICK SEDAN, Like New (Radio and Heater)	1395
1939 MERCURY SEDAN	1125

FORD V-8 SEDAN, COACH OR COUPE—YEARS 1935 TO 1939—THE BIGGEST SELECTION IN TOWN—WONDERFUL VALUES.

NATIONAL MOTOR CO. LTD.
819 Yates Street
"Where Customers Send Their Friends"

1939 PONTIAC SEDAN—Like new in every respect	$925
1938 CHEVROLET SEDAN—Master de luxe, in the pink of condition	$875
1938 TERRAPLANE SEDAN—Another that is in new condition. Electric hand, etc.	$875
1937 CHRYSLER SEDAN—All in fine condition; fully guaranteed	$895

Others From $90 Up

DAVIS-DRAKE MOTORS LTD.
Buick and Oldsmobile Cars—G.M.C. Trucks
Duncan Fort St. at Quadra, Victoria

1931 BUICK SEDAN

A roomy car suitable for the whole family, in excellent condition throughout. Four new tires, side mounts, newly painted, good engine. A thoroughly reliable and smart-appearing automobile. Priced for quick sale at only

$265

THOMAS PLIMLEY LIMITED
Est. Nearly 50 Years
1010 Yates St. G7161
"If You Get It at Plimley's, It's All Right"

MODEL A FORD SPECIALS

1928 COUPE	$175
1929 SPORT ROADSTER	165
1929 COACH	185
1931 TOWN SEDAN	285

OPEN EVENINGS
RELIANCE SALES LIMITED
E3724 932 Johnson St.

CASH FOR YOUR CARS AT THE Empress Garage, 615 Government St. A. W. White. G2812. 9176-26-141

1934 FORD V-8, $350. 724 JOHNSON. E1411.

1936 DE LUXE FORD COUPE—CHEAP for cash. E9254. 9177-3-117

Rentals

37 Furnished Suites

COSY TWO-ROOM FURNISHED SUITE, 460 Kingston; close to Parliament Buildings. 8696-26-130

MARINE CHALET APTS., OAK BAY—Fully furnished; modern; near beach. E5531. 8868-26-126

38 Furnished Rooms

AT 1216 FORT—LARGE, BRIGHT ROOM, downstairs, modern. Phone E1804. 8892-26-129

39 Housekeeping Rooms

FURNISHED HOUSEKEEPING ROOMS flats, cabins, $8 mo. up. 1036 Hillside.

LIGHT H.K., NEWLY DECORATED 2-room suites; central. E8034. The Clifton.

RITZ HOTEL, 710 FORT—BEDROOMS, suites; central; elevator. G7158.

TWO-ROOM SUITE—GROUND FLOOR. 621 Hillside. E5119. 9180-tf

1621 QUADRA—SINGLE OR SUITE, two blocks from City Hall; reasonable. 245-26-120

40 Room and Board

AT BRENTWOOD — QUIET, PLEASANTLY situated guest house, near sea and bus; home cooking; fresh food; golfing on our grounds. Apply R. B. Rogers, Marchant Rd. 9185-2-116

CENTRALLY LOCATED FRONT ROOM with good board. Phone G3470. 8760-26-126

FAIRFIELD RD.—ROOM, VACANT, FOR business person; board optional. G5174. 9158-3-116

ROOM AND BOARD FOR ONE OR TWO in congenial home; close in. E1020. 8760-26-127

42 Unfurnished Suites & Rooms

MODERN APARTMENT, THREE ROOMS, in quiet, centrally located block, De Cosmos, 1189 Yates St.; caretaker on premises; $45. B. C. Land and Investment Agency. 8783-tf

44 Stores, Offices, Warehouses

Retail store location on Douglas Street, in main business section. Available 1st July. For particulars
Apply
THE ROYAL TRUST COMPANY
1202 Government St. Phone E4126 9151-5-118

Wanted to Rent

WANTED—FOUR OR FIVE-ROOM house, two bedrooms. E5902. xxx-3-117

46b Summer Cottages

FURNISHED WATERFRONT COTTAGES, $20 and $30 per month; city water. E3938. 9160-26-140

SUMMER COTTAGE—LANGFORD LAKE; rent or sale. Also building lots. G6859. 9112-tf

Real Estate

49 Houses for Sale

FOR SALE BY OWNER OR WILL CONsider trade for bungalow, large eight-room house, four bedrooms, living-room, dining-room, kitchen, pantries and bathroom, full cement basement; large garden, fruit trees. Within three-mile circle. Saanich taxes. Box 98 Times. xx-tf

ALL-YEAR OR SUMMER SITES
on the waterfront at Towner Park, on Saanich Arm. Nineteen parcels, 100 feet frontage, over one acre each; southern exposure, good road access, fertile soil, well treed, water supply easy to get, electricity and telephone available.
Come in and Get a Plan
THE ROYAL TRUST COMPANY
Real Estate Dept.
1202 Government St. Phones E4126, E3130

NEW SAANICH BUNGALOWS
CLOSE IN—CITY FARES—LOW TAXES

FIVE rooms and bathroom, full cement basement, furnace, garage, laundry tubs, fireplace, tile sink, oak floors, Pembroke bath, special built-in features, blinds, linoleum, electric fixtures. Only $2,850. Terms: One-third cash, balance arranged.

FOUR ROOMS AND BATHROOM
WITH tile sink, oak floors, Pembroke bath, laundry tubs, garage, special built-in features, blinds, linoleum, electric fixtures, etc. Only $2,475. Terms: One-third cash, balance arranged.

MOUNT TOMLIE DISTRICT
PRACTICALLY new stucco bungalow, basement, furnace, laundry tubs, garage, fireplace, oak floors, etc. Only $2,550. Terms: One-third cash, balance arranged.

L. M. ROSEVEAR & CO. LTD.
110 Union Bldg., 612 View St. G6041

52 Property for Exchange

EXCHANGE MY LAKESIDE COTTAGE near Colwood Golf Club, for modern sedan. Box 9168 Times. 9168-6-120

55 Business Opportunities

CANDID CAMERA STUDIO—A MONEY maker. Equipment as desired. Apply Box 9009 Times. 9009-tf

Financial

56 Money to Loan

A plan to suit your income. Financing your new home will be no problem at all if you follow the National Housing Act 5% Plan
GILLESPIE, HART & CO. LTD.
Established Over a Quarter of a Century
611 Fort St. Phone G1181

ANY REQUEST FOR A MORTGAGE appreciated. See H. C. Holmes, 625 Fort St. G8124. 3-115

A MORTGAGE LOAN CAN BE ARranged by us in any amount. Low rates; quick decisions; repayments to suit. 5% N.H.A. loans.
P. R. BROWN & SONS LTD.
1112 Broad St. Phone G7171

IF YOU'RE A BUTCHER, A BAKER, A candlestick maker or any of dozens of other kinds of merchants, you can profit by advertising in the Times Classified Advertisements.

CLOSE TO MOUNT DOUGLAS
Several parcels of park-like land each containing approximately five acres. Main highway; excellent for home sites or small farms. Sure to go quickly at only each $1000

GORGE WATERS
A real family home with views of water and close to street car. House contains eight rooms and is in almost perfect condition. Usual modern conveniences. Now to be sacrificed at $2400

P. R. BROWN & SONS LTD.
1112 BROAD ST. PHONE G 7171

WILL TAKE SUBSTANTIAL DISCOUNT FOR CASH
Brand new stucco of 7 nice rooms, all on ground floor. Large sunroom. House not quite completed. Very well built; full basement with plastered walls. In an entirely new district south of Uplands. Cash will talk in this case. Valued at $5500.
NEAR UPLANDS—Attractive new stucco of 5 good rooms. Location is good. View of sea and mountains. Price $4200
The B.C. LAND & INVESTMENT AGENCY LTD.
922 Government Street G 4115

JUBILEE DISTRICT
SEMI-BUNGALOW—with 5 rooms and bathroom on main floor and 2 additional rooms upstairs; full cement basement, furnace and garage. Extra large lot, with fruit and chickens—Moderate taxes; can be purchased on terms $2500
J. C. BRIDGMAN
604 BROUGHTON ST. Phone E 3331

HIGH GORGE DISTRICT
An extra well-built modern stucco bungalow, with a beautiful garden. Four large rooms and bathroom, oak floors, fireplace, tile sink, Pembroke bath, basement, furnace, laundry tubs, garage, blinds, linoleum, electric fixtures, special built-in features, etc. Only $2950, half cash. Liberal discount for all cash.
NEAR ST. MARGARET'S SCHOOL
An extra well-built bungalow, seven rooms, bathroom, sunroom, basement, furnace, laundry tubs, fireplace, many special built-in features. A 1 condition in and out. Only $2500. Terms, $500 cash, balance arranged.
L. M. ROSEVEAR & CO. LTD.
110 Union Bldg., 612 View St. G 6041

A GOOD BUY
4-roomed frame bungalow with sewing room; living-room has open fireplace; large kitchen with pantry and sink; 2 large bedrooms; full cement basement; laundry tubs; garage; fruit trees. Close to bus and schools. Priced for quick sale at $2300.00.
See T. B. MONK
J. H. WHITTOME & CO. LTD.
118 Pemberton Bldg. E 9212

A REAL INVESTMENT
Two self-contained suites of 5 rooms and bathroom each; full cement basement; new furnace; double garage; good location. Undoubtedly a snap at only $1375
SWINERTON & CO. LTD.
620 Broughton St.

NOTABLE CONCERT SERIES ARRANGED

Five outstanding attractions have been arranged by Hilker Attractions for their subscription concert series in Victoria next season. Following the custom of other major centres, an advance spring sale has been opened on the series.

A Victoria appearance has at last been arranged for the great Metropolitan tenor, Richard Crooks, who will star in the Hilker series, appearing in early January 1941. Acknowledged as the greatest tenor voice of this continent today, Crooks comes to Victoria on the crest of a wave of popularity which has placed his name with the fabulous great of past eras.

The inimitable Don Cossacks will provide the exciting opening event of the season when the Royal Victoria will echo to the stirring rhythm of Cossack song.

Providing the novelty highlight will be Vronsky and Babin, dynamic two-piano team whose spectacular playing have made the art of two-piano playing one of the most popular events on eastern concert series. They will provide the concluding presentation of the season coming here in April 1941

Mischa Elman, immortal of the violin, will bring his superb art to the Royal Victoria Theatre next March. This towering figure of the violin world at last returns to this city to present an inspiring evening for his many worshippers.

The return of the superb Ballet Russe de Monte Carlo will again provide the outstanding evening of the entire season. The complete company of 125, including Symphony Orchestra, will present an entirely new repertoire for one evening only next January.

PLAZA HOLDS SMART COMEDY

Robertson Hare and Alfred Drayton, famous British comic team, are starred in the new 20th Century-Fox release, "So This Is London," which is at the Plaza Theatre. The film boasts a strong supporting cast, and is as funny as when George M. Cohan starred in the Broadway production of the same farce.

CADET THEATRE

Vast, impressive settings, thousands of players and a magnificent cast including Charles Laughton, Sir Cedric Hardwicke, Thomas Mitchell, Maureen O'Hara and Walter Hampden feature RKO Radio's spectacular screen version of the Victor Hugo story, "The Hunchback of Notre Dame," now at the Cadet Theatre.

HOW TO OVERCOME ITCHING PILES

If you are annoyed with itching piles or rectal soreness, do not neglect the same or run the risk of an operation. Any itching, soreness and aids in healing the sore, tender nature's warning and proper treatment should be secured at once. For this purpose get from Modern Pharmacy or Cunningham Drug Store or any druggist—a package of Hemroid and use as directed. This formula, which is used internally, quickly relieves the itching and soreness and ails in healing the sore, tender spots. Hemroid is highly recommended, is easy to use and it seems the height of folly for anyone to risk an operation when a simple remedy, which is so pleasant to use, may be had at such a reasonable cost.

Fred Smith & Co.
Auctioneers and Expert Valuators
Authorities on Antiques and Works of Art

AUCTION SALE
THURSDAY AT 2 P.M.
Nice Chesterfield Suite, Sanitary Couches, Uphol. and Cane Chairs, Occasional Tables, set of 6 Brentwood Chairs, Drop-leaf Tables, Breakfast Set, good Single and Double Beds complete, Dressers, Chest Drawers, good Carpets and Rugs, Lino. and Congo, Squares, Radios, Ranges, Garden Tools, etc.

SALE DAYS
Monday and Thursday at 2 p.m.
FRED SMITH & CO.
G 4913 Auctioneers

Maynard & Sons
AUCTIONEERS
Instructed by an Up-Island Owner, We Will Sell at Our Salesroom, 731-733 Johnson Street, on
FRIDAY, 1.30
HIGH-CLASS MODERN
Furniture and Effects
Chesterfield Suite, almost new Twin Bedroom Suite, also Modernistic Bedroom Suite, almost new Walnut Dinette Suite, Oak Dining-room Suite, Studio Couch, combination Radio and Gramophone, Carpets, also All-enamel Gas Range and other nice furniture, particulars of which will appear later or will be on view all day Thursday.
MAYNARD & SONS Auctioneers

DOMINION THEATRE

Ann Sheridan, red-headed screen star, gets her first big dramatic opportunity in "Castle on the Hudson," new film drama now at the Dominion Theatre, in which she is co-starred with John Garfield and Pat O'Brien.

"Castle on the Hudson" is the soul-baring story of lives beyond the barrier of law. It is a powerful story of passions, hatred and love with an intricate plot perfectly timed for suspense.

OAK BAY THEATRE

"Thinking of You," Kay Kyser's theme song which introduces all his radio programs and which he is using in his debut picture, "That's Right—You're Wrong," now at the Oak Bay Theatre, has been his favorite since 1926, the year it was published by Walter Donaldson. Kay's college orchestra featured it at "proms" at the University of North Carolina. Adolphe Menjou is co-starred with Kay in this RKO Radio comedy.

LIFE IMPRISONMENT FOR 2 ASSAULTERS

TORONTO (CP)—Life imprisonment and 20 lashes were the sentences imposed today by Mr. Justice J. Keiller MacKay on Tony Bello and Leonard Hill, convicted of criminally assaulting the 28-year-old wife of a Royal Canadian Air Force officer.

Hill's brother, David, received 15 years and 15 lashes on a similar charge.

Each faced three separate counts. The life sentences and lashes were imposed on the most serious charge; other life sentences for a second revolting offence. In addition, Bello received a concurrent term of eight years for robbery with violence and Hill 10 years on this count.

David Hill's sentence covered all three counts.

The charge arose from an attack April 3 in which the men were said to have forcibly urged the woman, formerly of Regina, into an automobile, driven her to a lonely suburb, where each assaulted her. On the return to Toronto they allegedly struck her and took rings, watch and money.

Maximum penalty on the most serious of the three charges is death by hanging and, in passing sentence, Mr. Justice Mackay said:

"The horror, the detestation, the vileness and the grim reality of your crime cries out to high heaven and the expiation should be made on the gallows. But, a long-suffering society recoils and shrinks from the exaction of the death penalty, except where human life is taken, and reviewing authorities might commute your punishment to that less commensurate with the gravity of the crime than the one I am about to impose."

According to evidence at the trial, the woman was waiting for a street car at a busy intersection, on her way to visit a hospital. A stranger in the city, she was accosted by the three men in a car. After urging and a shove, she got in, the men promising to take her where she wanted to go. After the assault and robbery, she was shoved from the machine.

Senator Bourgeois Dies Suddenly

THREE RIVERS, Que. (CP) — Senator Charles Bourgeois, a Conservative member of the Senate since 1935, died suddenly here today in his 61st year.

A native of Three Rivers, Senator Bourgeois had lived here most of his life. His parliamentary career began in 1931 when he was elected to the House of Commons as Conservative member for Nicolet in a by-election. He had contested the seat in 1926, but had been defeated. He was summoned to the Senate August 15, 1935.

He held B.A. and LL.M. degrees from Laval University, and an LL.D. from Ottawa University. He was called to the bar in 1905 and created a King's Counsel in 1918.

Relatives surviving him include a son, Claude, and a daughter, Marguerite.

(Death of Senator Bourgeois reduced the Conservative representation in the Upper Chamber to 49 members and brought a vacancy in the Senate less than a week after the body had been brought to full strength. Liberals have 46 members, the 46th being Hon. W. D. Euler, former Trade and Commerce Minister, who was appointed to the Red Chamber only last Friday).

Funeral Notice
The funeral of the late Comrade A. J. Reed, 67th Bn., will take place Thursday, 16th instant, at 2 p.m., in St. Paul's Garrison Church, Esquimalt. Members of Britannia Branch, Canadian Legion, B.E.S.L. are requested to attend.
R. KNIGHT, President
S. W. NORMAN SAUNDERS, Secretary.

'PINOCCHIO' On ATLAS SCREEN

As one of its thousands of details, one of the music box scenes in Walt Disney's second full-length production, "Pinocchio," at the Atlas Theatre, shows a little four-piece orchestra. As the old toymaker, Geppetto, winds up the music box, the little, frock-coated, be-whiskered conductor raps his baton on his music rack and then begins to conduct his men. One is a plump, bald-headed accordionist, one is a whistler whose Tyrolean hat pops up every time he utters a note, and another is a violinist who draws his tiny bow across the strings.

The production, all in Technicolor, released by RKO Radio, is replete with scores of fantastic little instruments, clocks and toys which further the plot at times with their gay antics.

'Virginia City' at Capitol Tomorrow

In "Virginia City," new Warner Bros. epic of the west in its rip-roaringest days, Miriam Hopkins is surrounded by a veritable galaxy of male virility headed by Errol Flynn, Randolph Scott and Humphrey Bogart. The picture opens at the Capitol Theatre tomorrow.

Not only does Miss Hopkins have two of the screen's handsomest men trying to lead her into cinematic marriage, but she has what amounts to a dual role as well. As a lovely and loyal southern belle she is working as a spy for the Confederate government near the close of the Civil War. In order to carry on her spying activities she poses as a singing, dancing, flirting dancehall queen in the wide-open Sazerac Saloon in Virginia City.

In Actor Family

John Payne, who plays Robert Lincoln with Raymond Massey in "Abe Lincoln in Illinois," at the Royal Victoria Theatre Thursday evening, is the son of B. Iden Payne, famous English director and actor.

Young Payne left Cambridge to enter London's noted Embassy School of Acting, which has given the stage many of its greatest actors. Upon the outbreak of war he reported to the British consulate for military service, but was rejected and told to continue on tour with "Abe Lincoln in Illinois."

Where to Go Tonight
(As Advertised)

ATLAS — Walt Disney's "Pinocchio."
CADET—"The Hunchback of Notre Dame," with Charles Laughton.
CAPITOL—Henry Fonda in "The Grapes of Wrath."
DOMINION—"Castle on the Hudson," starring Ann Sheridan.
OAK BAY—Kay Kyser in "That's Right — You're Wrong."
PLAZA—"So This Is London" starring Alfred Drayton.
RIO—Louis Hayward in "The Duke of West Point."

BRITISH IMPRESSION OF DR. F. ROUTLEY

In connection with Dr. Fred Routley's recent visit to London concerning Canadian Red Cross activities the Daily Sketch in a recent issue says:

"Dr. Routley has his headquarters in London. He is now on his way to Canada to settle outstanding financial problems connected with his work. He has so far spent £200,000 on preparatory work in this country. One of his jobs has been converting Cliveden, Lord Astor's place, into what will be the largest Canadian hospital here. Dr. Routley combines charm and hustle, looks about 50 and has the vigor of 25. He drives his own car in the London blackout with the virtuosity of a taximan. Before he left he had a day with R. B. Bennett, chairman of the British committee of the Canadian Red Cross, who had just returned from Canada. He put Mr. Bennett, also a hustler, 'au fait' with what he had done here. Their conference lasted seven hours."

Dr. Routley will address a meeting, free to the public, on the subject, "Your Red Cross in Action," in the Empress Hotel ballroom at 4.30 tomorrow afternoon, under the auspices of the local branch.

RIO THEATRE

Because it was necessary for Boris Karloff to twist his head and neck to one side for fully half of the production, a masseur was in constant attendance on the star during the filming of "The Man They Could Not Hang," now at the Rio Theatre.

ENDS TODAY! John Steinbeck's Pulitzer Prize Story "THE GRAPES OF WRATH" WITH HENRY FONDA • JANE DARWELL

TOMORROW! (THURSDAY) FOR 3 DAYS ONLY
TERRIFIC! . . . True and Too Thrilling to Miss!
The Two-fisted Hero of "Dodge City" Now Tames a Wilder Town . . . But He Must Tame the Scrappin' Spitfire Hopkins First!
DAILY AT 12.48, 3.32, 6.16, 9.00
20¢ DAILY 12-1

ERROL FLYNN MIRIAM HOPKINS
Virginia City
with RANDOLPH SCOTT HUMPHREY BOGART

EXTRA! ALL IN TECHNICOLOR
"A Gundog's Life"
CARTOON IN COLOR
"EARLY WORM GETS THE BIRD"
WORLD NEWS
THEATRE Thriftickets SAVE MONEY! SAVE TIME!
CAPITOL

HILKER ATTRACTIONS
SERIES 1940-41
5 Brilliant Events
RICHARD CROOKS Tenor Jan., 1941
MISCHA ELMAN Violinist March, 1941
VRONSKY and BABIN Two-piano Team April, 1941
Platoff DON COSSACKS Chorus Oct., 1940
BALLET RUSSE de Monte Carlo With Symphony Jan., 1941
SAVE 30 PER CENT WITH SEASON TICKETS
Regular series comprises four events—Crooks, Elman, Vronsky and Babin, Don Cossacks. Season tickets, $7.20, $6.00, $4.80, $3.50, plus tax. A deposit of $1.50 per series holds your choice location until next fall. BALLET RUSSE DE MONTE CARLO is an extra attraction which you may add to your regular series at reduced prices. Full details from the box office. Write for free illustrated circular.
Advance Season Ticket Sale now Open at Fletcher Bros., 1130 Douglas Street. E 6642.

THE GREATEST COMEDY TO COME OUT OF ENGLAND
PLAZA HELD OVER TILL SATURDAY
ENGLAND'S LATEST AND GREATEST LAUGH FEAST
ASK ANYONE WHO HAS SEEN IT
CROWDS JUST ROAR! IT'S TOO FUNNY FOR WORDS
George M. Cohen's
"So This Is London"

With a Surprise All-laugh Cast—★★★★
Plus PLAZA NEWS — PLUS JACK HOLT in "FUGITIVE AT LARGE" — PRICES 12 to 1 20¢ 1 to 5 25¢ 5 On 35¢

SHOWING TODAY AND THURSDAY! AT 2.01, 4.35, 7.09, 9.43
LOVE . . . NEVER MORE RECKLESS! DRAMA . . . NEVER MORE DARING!
Pat O'Brien • Ann Sheridan • John Garfield
IN
"Castle on the Hudson"
With BURGESS MEREDITH
ADDED! DAILY AT 12.55, 3.29, 6.03, 8.37
FUN DOWN ON THE FARM!
CHARLIE RUGGLES • MARTHA RAYE
IN
"THE FARMER'S DAUGHTER"

EXTRA NEWS
• Kentucky Derby
• Canadians Guard Buckingham Palace
DOMINION
BUY THRIFTICKETS!

RIO ENDS TODAY
LOUIS HAYWOOD • JOAN FONTAINE
In
"The Duke of West Point"
PLUS
BORIS KARLOFF in
"The Man They Could Not Hang"
EXTRA NEWS
10c 12.30-2 • 15c 2-7.30

CADET ESQUIMALT ROAD Only 5 minutes from Yates
TODAY
"THE HUNCHBACK OF NOTRE DAME"
Charles Laughton, Sir Cedric Hardwicke
— Plus —
"THE FAMILY NEXT DOOR"
Hugh Herbert - Joy Hodges
Starts at 6.30, Evenings Only
Adults, 25¢ Children, 10¢

Advertise in the Times

ROYAL— THURS., MAY 16 At 8 p.m.
THE DISTINGUISHED CANADIAN STAR
The Playwrights Company presents
RAYMOND MASSEY
in
ROBERT E. SHERWOOD'S
ABE LINCOLN IN ILLINOIS

THE PULITZER PRIZE PLAY OF 1939
Staged by ELMER RICE
Settings by JO MIELZINER
PRICES:
Lower Floor, 2.65, 2.10
Dress Circle, 1.60; Bal. 1.05
BOX OFFICE NOW OPEN

Lakespring Roller Rink
SKATING EVERY DAY EXCEPT SUNDAY
Afternoon, 2 to 4.30, for 25¢
Evenings, 8 to 11, for 35¢

NOW!
Today, Thurs., Fri., Sat.
AT 1.04, 3.54, 6.44, 9.34
Enjoy All the Magic of "Snow White" In Disney's New Entrancingly Different Sensation!

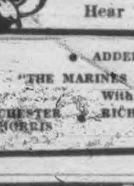

Walt Disney's Pinocchio
FULL LENGTH FEATURE IN TECHNICOLOR
Hear 7 New Song Hits
SAVE TIME THEATRE Thriftickets SAVE MONEY
Including "When You Wish Upon a Star," "Turn on the Old Music Box," "Give a Little Whistle."
• ADDED •
"THE MARINES FLY HIGH"
With CHESTER MORRIS • RICHARD DIX
ATLAS

PHONE E-2943
OAK BAY
A BOMBSHELL OF SENSATIONAL ENTERTAINMENT! KAY KYSER • ADOLPHE MENJOU
"THAT'S RIGHT—YOU'RE WRONG"
PANAMA PATROL
LEON AMES ADRIENNE AMES
EVENING SHOW 6.30 MAT. SAT. WED. 2 P.M.

TIMES ENGRAVING and COMMERCIAL ART DEPT.
• WESTERN CANADA'S PIONEER ENGRAVERS •

C.N.R. Traffic Changes Made

WINNIPEG—Three important changes in passenger traffic department of the Canadian National Railways are announced today by R. Creelman, passenger traffic manager for the company western lines. They affect the Manitoba and Alberta district offices and the passenger office at Jasper Park Lodge. All appointments are effective June 1. Tom McDonough, formerly district passenger agent for Alberta, returns to Jasper as general agent, passenger department, with headquarters at Jasper Park Lodge. S. M. Greene, formerly district passenger agent at Winnipeg, is appointed to take charge of the Alberta district with headquarters at Edmonton.

M. J. Dupuis, formerly chief clerk in the passenger traffic manager's office, is appointed district passenger agent for Manitoba with headquarters at Winnipeg. Mr. McDonough is well known to the traveling public. His "10-gallon" hat is a familiar method of identification to the tourists staying over at Jasper. Mr. Greene entered the transportation service in 1908 and is known in western Canada, having previously been located at Saskatoon and Regina before coming to Winnipeg in 1934. Mr. Dupuis was with the Great Northern for many years prior to joining the Canadian Northern in 1914 as rate clerk. After a few years in Saskatoon he returned to Winnipeg and has since held the position of chief clerk. He is a well-known figure in railway transportation circles.

Mr. Creelman has just returned to Winnipeg after paying a visit to Victoria.

No Alaska Whaling

SEATTLE (AP)—William P. Schupp, president of the American Pacific Whaling Company, announced today that because of the low price for whale oil the company would not operate this year. The company has stations at Akutan and Port Hebron in Alaska.

Main Fleet Unit Sails

HONOLULU (AP)—The main unit of the United States fleet steamed out of Pearl Harbor yesterday led by 10 battleships and light cruisers. Their departure ended the two-weeks' stay here of 140 warships that participated in the 1940 mid-Pacific war games.

Most of the departing ships were bound for Lahaina Roads, where they are to join 50 ships that sailed Monday in new tactical manoeuvres.

Admiral James O. Richardson, fleet commander-in-chief, will keep the fleet at training exercises in Hawaiian waters for an indefinite period.

RAILWAYMAN KILLED

CALGARY (CP) — Frederick Herman "Frank" Meade, 49, veteran C.P.R. switchman, was instantly killed last night when he was crushed between two railway tank cars in the Alyth yards in East Calgary.

Meade had apparently misjudged the distance and was caught between the moving cars, workers said.

Travel while you sleep!

OVERNIGHT TO

KELOWNA

(FROM VANCOUVER)

Fast, economical train trips while you sleep! No need to waste office-time or holiday-time when you can book through daily on an overnite "Hurried Journey".

Lv. Vancouver 7.15 p.m.
Ar. Sicamous 6.50 a.m.
Lv. Sicamous 10.25 a.m.
Ar. Kelowna 2.25 p.m.

Connecting Service to Penticton, etc. Three buses daily, from Kelowna, leaving 9.00 a.m., 3.00 p.m. and 8.00 p.m.

See your local ticket agent or write J. MacFarlane, Gen. Agt., C.P.R., Victoria.

Canadian Pacific

Around the Docks

FATHER HUBBARD ON NEW EXPEDITION

Rev. Father Bernard R. Hubbard, the "Glacier priest," who invariably comes to Victoria after his expeditions to rest at St. Joseph's Hospital, sailed with three companions from Seattle yesterday on his 1940 expedition to Alaska.

From Juneau the party will take the United States coastguard cutter Haida, which will land them at a point on the Alaska Peninsula, where a base camp will be established.

The season's program includes a visit to Veniaminof, the volcano, another trip to Mount Aniakchak and a trip up the Kobuk River, above the Arctic Circle.

May 24 Excursion

The first big all-day water excursion of the season will be run by the C.P.R. to Seattle on the May 24 holiday, it is announced by James Macfarlane, general agent for the company.

The steamship Princess Elizabeth, which has been selected to make the cruise, will sail from the Belleville Street docks at 9 a.m., and will leave Seattle at 5 in the afternoon on the return trip.

Upwards of 1,000 people are expected to take in the excursion.

Killed in South

Arthur Bennett, 61, former British Columbia shipbuilder, was killed in an auto crash at Lomita, Cal., at the week-end.

He was well known as a builder of small craft and between 1911 and 1927 was identified with the Vancouver ferry No. 5, the yacht Cora Mae and the fireboat J. H. Carlisle.

200 U.S. Vessels Involved in Deal

NEW YORK (CP) — The Daily News said today "possibly the largest single shipping deal" in United States history has been completed with purchase by Great Britain of more than 200 American trawlers, lake boats and outdated freighters.

Agents for the British Ministry of Shipping will apply immediately to the United States Maritime Commission for formal approval, the newspaper added.

The flotilla will make the Atlantic voyage under direction of a group of old Singapore pilots and retired ship officers sent here from England, the News said.

It was said the boats were bought to relieve the strain on other vessels now transporting munitions and supplies to French Channel ports.

Fishery Rules Affect Traps

Fishery regulations for the season have just been issued by Major J. A. Motherwell, chief supervisor of fisheries for the Dominion government.

Chief changes are as follows: An additional two weeks' protection is given ling cod in December.

Pilchard purse seines, formerly limited to 250 fathoms length, are now allowed to be 275 fathoms on the west coast waters.

Fishing for any but scientific reasons is prohibited on the Fraser River, between Anderson Creek and Williams Creek, about two miles above Hell's Gate.

Salmon gill nets longer than 150 fathoms are not permitted east of a line drawn south magnetic through Point Garry observatory.

The opening spaces or gates of fish traps to allow escapement of fish are doubled this year.

Net fishing for commercial purposes is now permitted on Fraser Lake.

NEWFOUNDLAND AGENT

LONDON (CP Cable) — The Ministry of Shipping announced today that Eric Bowring, managing director of Bowring Brothers Limited, has been appointed representative of the Department in Newfoundland.

HIGHER WAGES

VANCOUVER (CP)—Officials of the Powell River Company and Pacific Mills Ltd., said today an agreement providing for higher wages had been signed with the International Brotherhood of Paper Makers and the International Brotherhood of Pulp, Sulphite and Paper Mill Workers.

The new agreement provides employees of the two newsprint manufacturing companies with plants at Powell River, B.C., and Ocean Falls, B.C., with one week's vacation with pay and an increase to bring the base rate of pay up to 56 cents per hour and a corresponding increase on all rate classifications in the mills.

Hit on Destroyer Only Casualty Of British Navy

LONDON (CP)—The destroyer Valentine has been beached after being damaged by German air attack off the coast of Holland, the Admiralty announced tonight. Casualties are believed to have been slight.

The 1,100-ton Valentine, classified technically as an escort ship, normally carried nearly 200 men. She was built as a destroyer in 1917, but was rearmed as an escort vessel in 1938-39.

The Admiralty said the information of damage to the Valentine was received following issuance of a statement which said that no British warships, with the exception of the lost British submarine Seal, had been "sunk, set on fire or seriously damaged" since Germany invaded the Lowlands.

The loss of the Seal was announced several days ago.

The Admiralty statement said:

"Germany continues to pursue the technique of making large and entirely groundless claims of British losses at sea.

"Germany has claimed that yesterday, off the Dutch coast, two cruisers and one destroyer were sunk and one cruiser and one 15,000-ton steamer set on fire by bombs and an 8,000-ton steamer severely damaged by bombs.

LARGE CLAIMS

"Since the German invasion of the Low Countries Germany has claimed that four cruisers and two destroyers have been sunk and two cruisers heavily damaged in Dutch waters.

"Claims to have sunk and seriously damaged other naval units of His Majesty's fleet in Norwegian waters have also been made.

"In fact, no British warship has been sunk, set on fire or seriously damaged since the German invasion of the Low Countries, with the exception of H.M. submarine Seal. This loss was announced by the Admiralty May 12 in accordance with the declared policy of announcing all losses.

"Claims of loss or serious damage by air attack to transports and merchant ships are equally untrue.

"No mishap has befallen any British transport or supply ship during the Netherlands campaign.

"The German claim to have set fire to a 25,000-ton ship may have its origin in published reports that fires in Rotterdam spread to the Dutch liner Statendam, 28,291 tons, which was lying alongside a quay. Nothing is known of any damage to an 8,000-ton ship."

NANAIMO BY-LAW ON HALL PROJECT

NANAIMO — The property formerly occupied by the Union Brewery on Dunsmuir Street, will be purchased to be rebuilt as a city hall, it was decided at Monday night's council session.

Before a rebuilding is undertaken, it will be necessary to submit a by-law to the ratepayers to approve the necessary expenditure. The property is being purchased "as city property," and if the ratepayers reject the city hall proposal, the city may use the property or sell it for an industrial site, according to Alderman William Greives.

In previous negotiations the price of the site had been mentioned as in the neighborhood of $1,200.

Fire Chief Bramley Benton voiced a strong objection to the council regarding the practice of car and truck drivers double parking on Commercial Street on Saturday nights. Last Saturday night, while answering a fire alarm, the fire truck was obliged to stop when a coach blocked traffic on Front Street. Chief Benton warned that accidents would occur if the practice of irregular parking was not stopped. His letter was referred to the fire warden.

WHEAT EXPORTS UP

OTTAWA (CP)—Domestic exports of wheat rose to 5,081,736 bushels valued at $4,771,315 in April from 2,831,612 at $1,646,190 in April, 1939, the Dominion Bureau of Statistics reported yesterday. The average export price was 93.8 cents compared with 58.

Exports of wheat flour also was heavier at 519,870 barrels at $2,167,097 compared with 275,275 at $825,277. The average export price was $4.17 compared with $3.

KOOTENAY BELL PRODUCTION

TORONTO (CP) — Kootenay Belle Gold Mines, Nelson, B.C., reports production for April approximated $35,000 from treatment of 3,500 tons of ore, compared with $48,536 taken from 3,688 tons in March. Output for the first four months of the year stands at $173,707 from 14,664 tons, against $20[illegible]630 from 17,019 tons in the same period of 1939.

Wheat

WINNIPEG (CP)—All wheat futures prices plunged the full 10-cent limits during the final minutes of trading on Winnipeg Grain Exchange today after fluctuating actively at lower levels throughout the session. Quotations finished the hectic session 10 cents down, May at 74⅞, July 75⅞ and October 78⅛.

Selling came from all sides as traders unloaded wheat into the panicky pit. Bottom levels were touched shortly after the start, and despite good resting orders and short-covering, quotations failed to stage a sustained comeback.

It was suggested that some of the heavy offerings came out in connection with the unwinding of spreads involving sales here against purchases at Chicago.

Coarse grain trade was featured by the firm stand of oats quotations which posted 2-cent gains, while all other grains plunged to lower levels.

Flax values dropped the 10-cent limits early in the session and remained there, while barley prices touched their lowest points since last September and rye their bottom levels since October.

In the cash wheat market, exporters and milling interests bought fair amounts of Nos. 2 and 3 northern, and there was a fair demand for all other grades except No. 1 hard and No. 1 northern.

(By H. A. Humber Ltd.)

Wheat—	P. Clo.	Open	High	Low	Close
May	84-7	84	84	74-7	74-7
July	85-7	85	85	75-7	75-7
Oct.	88-1	86	86	78-1	78-1
Barley—					
May	42-4	38-1	42-6	38	38-2
July	42-5	38-2	42-6	36-6	38-3
Oct.	42-7	38-4	42-4	37	38-6
Oats—					
May	32-5	35-3	35-3	31-7	31-7
July	31-1	33-2	33-2	29-6	30-1
Oct.	30	31-7	31-7	28	29-6
Rye—					
May		57	58-6	56-4	55
July		57-6	59	56	56-2
Oct.		56	59-7	55-2	55-6

Cash Grain Close

Wheat—1 northern 74⅞, 2 72⅞, 3 69⅞, track 74⅞.
Oats—2 cw. 31⅛, track 31⅛.
Barley—2 cw. 36¼, track 38¼.
Rye—1 row. 55¼, track 55¼.

INDEMNITIES FOR THURSDAY
(By H. A. Humber Ltd.)
Winnipeg

Wheat—	Bid	Offer
July	65-7	81
October	68-1	83-4

CHICAGO (AP)—Wheat prices collapsed again today, dropping 10 cents a bushel for the second consecutive session, as traders dumped millions of bushels of grain because of the pessimistic war news coming from Europe.

Prices closed as low as trading rules would permit in today's session and were the lowest since early last winter.

The market had shown some signs of rallying earlier in the session but renewed selling in the final hour caught the pit without support. Wheat finished 9¾ to 10 cents lower than yesterday, May 85¾ to 86, July 85⅝ to 85⅞.

(By H. A. Humber Ltd.)

Wheat—	P. Clo.	Open	High	Low	Close
May	95-6	92	97	85-6	85-6
July	95-5	87	94	85-5	85-5
Sept.	96	90	94-2	86	86
Corn—					
May		61-2	61-2	58-6	59-1
July		61-3	62	59	59-3
Sept.		61-6	62	58-7	59-1
Oats—					
May		36-4	38	36	36-6
July		30-4	34-2	32-2	33-3
Sept.		31-4	32	30	31-4
Rye—					
May		49-6	51-2	46	46
July		50	53	47-2	47-4
Sept.		52	55-4	50	50

Livestock Prices

CALGARY (CP) — Receipts, cattle 141; calves 21; hogs 221; sheep one.

Good butcher steers 6.75 to 7.00; medium 6.50. Plain to medium heifers 5.50 to 6.25; Good fed calves 7.25. Medium to good cows 4.25 to 5.00; tops 5.50. Common to good bulls 4.25 to 5.00. Vealers 4.50 to 7.00 for common to good.

No hog sales. Last bacons 7.25 to 7.45.

MORE GOLD FROM SWEDEN

WASHINGTON (AP) — The commerce department said yesterday $4,509,995 worth of gold arrived from Sweden in the week ended May 1, raising to $163,000,000 the total of gold shipped by Sweden to the United States since last fall.

Total gold imports in the week were $46,252,291, a decline of about $10,000,000 from the preceding week. Shipments included $13,457,680 from Switzerland, $13,239,081 from Canada, $1,695,425 from Italy and $11,402,439 from South Africa.

DIVIDENDS

Royalite Oil Company Limited, 50 cents per share, payable June 1 to holders of record May 17.

International Nickel Company of Canada, 50 cents, payable June 29 to shareholders of record May 31.

Pressed Metals of America, Inc., 25 cents, payable June 1 to shareholders of record May 15.

Agnew Surpass Shoe Stores, preferred 1¾ per cent, payable July 2 to shareholders of record June 15.

Central Patricia Gold Mines Limited, 4 cents, plus 2 cents, payable June 28 to shareholders of record June 15.

War Stocks Act Better

NEW YORK (AP)—The stock market swung up and down like a roller-coaster today in the most active dealings since the first flush of the war-boom last September.

Transfers approximated 4,000,000 shares, almost 500,000 more than yesterday's boiling decline.

Up fractions to 3 points or so were Bethlehem Steel, General Motors, Douglas, Glenn Martin, Lockheed, General Electric and American Airlines. Dupont gained about 5.

Lower by a few cents to as much as 5 points were other leaders, including J. I. Case, Eastman, Southern Railway, Kennecott, Anaconda, Montgomery Ward, Western Union and American Smelting.

The morning about-face was one of the most rapid shifts in market currents Wall Street has seen in many months.

Dupont, down nearly 2 points at the opening, swung to a gain of 6 in a few minutes. The buying orders were so numerous and offers so few in Bethlehem Steel that trading in those shares was suspended for several minutes, and the services of a governor of the exchange were necessary to get matters straightened out.

Canadian stocks were mixed. Dome Mines and Lake Shore made fractional gains while Canadian Pacific and Distillers Corporation were weaker. Among bonds Canada 4s dropped 1½ points.

(By H. A. Humber Ltd.)

Dow Jones averages closed today as follows:
30 industrials 128.69 up 0.62
20 rails 25.89 off 0.44
15 utilities 20.84 off 0.66
Total sales 3,770,000.

	Close
Air Reduction	40-4
Allied Chemicals	157
Allis Chalmers	28-6
American Can	103
American Celanese	26-4
American L. and Z.	5-1
American P. and L.	2-2
American Radiator	5-6
American Rolling Mills	10
American Smelter	40-4
American Tel. and Tel	155
American Tobacco	78-4
American Waterworks	7-3
Anaconda Copper	24-2
Atchison Railway	17-1
Atlantic Refining	22-1
B. and O. Railway	3-1
Baldwin Locomotive	16-4
Bendix Aviation	29-4
Beth. Steel	80-4
Boeing	19-3
Borden	19-1
Borg. Warner	16-4
Briggs	17
Canada Dry	15-5
C.P.R.	3-3
Caterpillar Tractor	46
Case (J.I.)	50
Cerro de Pasco	33
C. and O. Railway	34-3
Chrysler	68-3
Columbia Gas	4-7
Commercial Credit	35-7
Commercial Solvent	10-3
Commonwealth and So.	1
Congoleum	17-1
Con. Edison	27-1
Cont. Can	37-4
Cons. Aircraft	20
Cons. Oil	6-4
Crown Zellerbach	15-6
Crucible Steel	32-4
Curtiss Wright	6-2
Do A	25-
Deere and Co.	17-6
Douglas Aircraft	86
Dupont	167-4
Eastman Kodak	142
El. Auto Lite	32
El. Power and Lite	3-5
Fairbanks Morse	34-4
Freeport Texas	29-2
General Foods	42
General Electric	32-6
General Motors	43-3
Goodyear	16
Granby Copper	5-7
Great Northern	22
Great West Sugar	23
Houston Oil	4-1
Howe Sound	33
Hudson Motors	3
Inspiration Copper	10
Int. Harvester	50
Int. Nickel	24-6
Ind. Rayon	20
Int. Tel.	2-1
Ill. Central	7-1
Johns Manville	54-
Kennecott Copper	32-1
Kresge	21-6
Lambert Co.	13-2
L. and M. Tobacco	98-2
Ludlum Steel	19
Loew's	26
Lorillard	19-6
Mack Truck	18-4
Matheson Alkali	24-4
Mexican Seaboard	14
Monsanto Chemical	100
Montgomery Ward	40
Nash Kelvinator	4
National Biscuit	19-6
National Dairy Products	14-2
National Distilleries	21
New York Central	11-4
North American Co.	18
North American Aviation	17-3
Northern Pacific	5-4
Ohio Oil	6-5
Owens Ill. Glass	53
Pacific Gas and Electric	28-2
Packard	2-3
Paramount Pictures	6-7
Pennsylvania Railway	17-7
People's Gas	29-2
Phillips Petroleum	33
Pullman	19-4
Pure Oil	8-2
Radio	5
Remington Rand	6-5
Republic Iron and Steel	16-6
Reynolds Tobacco	38-4
Safeway Stores	39
Schenley	10
Sears Roebuck	70-4
Sharon Steel	10-1
Socony Vacuum	9
Southern Pacific	8-6
Southern Railway	10-5
Sperry Corp.	39-4
Standard Brands	6
Standard Gas	1-1
Standard Oil Cal.	20
Do. New Jersey	37-3
Stewart Warner	5-1
Studebaker	7-1
Texas Corp.	40-3
Texas Gulf	28
Timken	37-4
Trans-American	5
Union Carbide	73
Union Oil California	13-5
Union Pacific	83
United Aircraft	40-2
United Airlines	17
United Corp.	1-5
United Gas and Imp.	11
U.S. Indus. Alcohol	26
U.S. Rubber	22-6
Do. pfd.	87
U.S. Smelting	54
U.S. Steel	53
Vanadium	35-5
Warner Bros.	2-2
Westinghouse Electric	96-4
Woolworth	35
Youngstown S. and T.	34-2
Zenith Radio	10-3

Calgary Oils

CALGARY (CP)—Oil issues slipped further to lower levels on Calgary Stock Exchange today. Transfers 12,275 shares.

C. and E. sold at 1.32 compared with yesterday's close of 1.85. Home lost 3 to 1.45 and Sunset 2 to 27. Closing bid for Royalite was 20.50 compared with yesterday's close of 27.50.

HOWARD SMITH UP

MONTREAL (CP) — Buying forces continued to strengthen prices in late dealings on the stock market today.

Howard Smith neared the close with a two-point gain and Price Brothers was up one point. Bathurst, St. Lawrence Corporation and Dryden tacked on fractions.

St. Lawrence Paper Preferred suffered a point decline.

Imperial Oil was up a fraction, while International Petroleum eased a small amount.

(By James Richardson and Sons)

	Bid	Asked
Algoma Steel, com.	11	11½
Do., pfd.	90	92
Associated Brew. com.	15	--
Do., pfd.	110	--
Bathurst Paper	9¼	9½
Building Products	14	16
Canada Northern Power	--	13
Canada Steamships	4½	4¾
Do., pfd.	13½	14
Canadian Alcohol A	165	190
Canada Car and Foundry	7½	--
Do., pfd.	16	--
Canadian Celanese, pfd.	--	124
Canadian Converters	--	16
C.P.R., com.	5	--
Cockshutt Plow	5¼	--
Consolidated Smelters	33	--
Crown Cork	30	35
Distillers Seagrams, com.	22½	--
Dominion Bridge	26¾	27
Dominion Coal, pfd.	19	20
Dominion Tar	4¼	4½
Do., pfd.	82	85
Dominion Textiles	83	85
Gatineau Power, pfd.	85	90
General Steel Wares, com.	5½	5¾
Hamilton Bridge	4½	--
Hollinger	11½	11¾
Howard Smith	17	17½
Do., pfd.	98	99
Hudson Bay M. and S.	24	24¼
International Nickel	30½	--
International Petroleum	19⅝	--
Lake of the Woods	18	--
Massey-Harris	3½	3¾
Montreal Cottons, pfd.	11¼	20
Montreal Power	27¾	28
National Breweries	30¾	32
National Steel Car	47	--
Noranda	59	60
Ogilvies	--	28
Ottawa Power	12	--
Penmans	64	--
Power Corporation	7	7½
Price Bros.	14½	14¾
Do. pfd.	--	72½
Rolland Paper	--	16
St. Lawrence Corporation, pfd.	14¾	15
St. Lawrence Paper, pfd.	35	36
Sherwin Williams	10¾	11
Steel of Canada	69½	--
Do., pfd.	68	--
United Steel	3½	--
CURB		
Abitibi	125	135
Do. pfd.	8	8¼
Asbestos	18	18¼
Bathurst B	2¼	2½
Brewers and Distillers	4¾	5½
Canadian Sugar	30¼	32¾
Canadian Maltins	32	36
Canadian Vinegars	4½	8
Canadian Breweries	170	175
Do. pfd.	24	25¾
Canadian Vickers	3	3¼
Commercial Alcohols	195	200
Consolidated Paper	4¼	5
Cub Aircraft	105	125
Donnaconna A	5¼	5¾
Fairchild	--	3½
Fleet Aircraft	4½	5
Ford A	16	17
Fraser Company	--	10½
Massey-Harris, pfd.	32	34
McColl Frontenac, pfd.	97	99
Page Hersey	98	--
Royalite Oil	20½	--
Hiram Walker	34	36½
Do. pfd.	18¼	19¼
BANKS		
Commerce	160	165
Montreal	200	209
Nationale	--	161

SMELTERS ADVANCE

TORONTO (CP) — Toronto Stock Market shifted over a narrower range today, as distress selling and the war news influenced prices. Western oil stocks had only a minor setback.

Nickel came back from 29¼ to 31¼ and closed around 31 for a net loss of a point. Smelters finished about a point up and narrower gains were netted by Noranda and Hudson Bay. Steep Rock finished at a new low around 1.47.

(By A. E. Ames & Co.)
(9 a.m.)

	Bid	Asked
Bell Telephone	150	
Brazilian T. L. and P.	6½	6¾
B.A. Oil	18⅝	19
B.C. Power A	24¾	25¼
Canadian Pacific	5	5⅛
Dominion Bridge	25½	26
Ford A	16⅝	18
Goodyear Tire com.		81½
Goodyear Tire pfd.	52½	
Gatineau Power pfd		90
Hiram Walker G. and W.	34	36
Do. pfd.	18¼	19
Imperial Oil	12	12¼
Imperial Tobacco	14¼	
Inter. Petroleum	20	20⅛
McColl Frontenac pfd.	97½	98
Montreal Power com	27⅛	28¼
Royalite Oil	19	
Shawinigan W. and P.	17⅝	
Steel of Canada	66½	67
Bank of Montreal	200	
Royal Bank		174

(By J. W. Jones Ltd.)

	Bid
Aldermac	16
Aunor	125
Bankfield	11
Base Metals	12
Buffalo Ankerite	375
Canadian Malartic	50
Central Patricia	191
Chemical Research	16
Coniaurum	114
Dome Mines	1975
East Malartic	295
Eldorado	49
Falconbridge	300
Francoeur	25
God's Lake	31¼
Gunnar Gold	38
Hardrock	66
Hollinger	1150
Howey Gold	25
Hudson Bay Mining	2400
Kerr Addison	200
Kirkland Lake	94
Lake Shore	2125
Leitch Gold	57
Little Long Lac	216
McIntyre	4700
McKenzie Red Lake	105
McLeod Cockshutt	136
McWatters Gold	25
Steep Rock	155
Macassa	300
Mining Corp.	65
Moneta	55
Nipissing	111
Noranda	5850
O'Brien Gold	75
Pamour Porcupine	100
Paymaster	26
Pend Oreille	125
Perron Gold	147
Pickle Crow	270
Powell Rouyn	98
Premier Gold	97
Preston East Dome	175
Privateer	52
Reno	20½
Sheep Creek	100
Sherritt Gordon	70
Siscoe Gold	70
Sladen Malartic	30
Sudbury Basin	130
Sullivan	60
Sylvanite	255
Teck Hughes	335
Texas Canadian	135
Ventures	211
Waite Amulet	405
Wright Hargreaves	600

Montreal Produce

MONTREAL (CP)—Spot: Butter, Quebec (92 score), 23¼.

Eggs, eastern A large, 23½ to 24.

Butter futures: June, 23¼b; November 25¼ to 25½.

A. E. AMES & CO.
LIMITED
INVESTMENT SECURITIES
NEW YORK, MONTREAL — VANCOUVER, TORONTO, VICTORIA — WINNIPEG, LONDON, ENGLAND
310-315 Belmont House — Telephones E 4171-8-3

Dominion Government Bonds
BURNS & WAINWRIGHT LTD.
415-6-7 CENTRAL BLDG., 620 View St. — PHONES G 8137-8

Boorman Investment Co. Ltd.
INVESTMENT SECURITIES — GENERAL INSURANCE
REAL ESTATE
614 VIEW ST. — TELEPHONE E 2132

BONDS — **CITY OF VICTORIA BONDS BOUGHT AND SOLD** — STOCKS
Gillespie, Hart & Co. Ltd.
G 1181-2 — Inc. 1911 — 611 Fort

MARA, BATE & CO. LTD.
STOCKS AND BONDS
REAL ESTATE AND INSURANCE
640 FORT STREET — EMPIRE 7124

Bonds

NEW YORK (AP) — Sharp losses were posted today for bonds of Australia, Canada, France, New South Wales, Hungary, Belgium, Argentina and Japan.

Italy 7s broke 6 to the year's lowest price as tension mounted over possible entry of the Mediterranean nation into the war. U.S. governments were forced back as much as a full point.

FOREIGN
(By Burns & Wainwright Ltd.)

	Bid	Asked
Australia 4½% 1956	49.50	54.00
Bolivia 7% 1958	3.50	5.00
Chile 6% 1961	12.75	14.25
Colombia 6% 1961		25.25
German 4½% 1965	11.75	13.00
Italy 7% 1951	42.50	45.50
Japan 6½% 1954	79.50	83.00
Peru 6% 1961	7.50	8.75
Sydney 5½% 1955		57.50
United Kingdom 4% 1990	67.50	70.50

Above prices in New York.

PROVINCIAL

	Bid	Asked
Alberta 4% 1953	56.50	62.00
Do. 5% 1955	62.00	66.00
British Columbia 4% 1957	97.50	100.50
Do. 4½% 1953	101.00	104.00
Do. 5% 1953	104.00	107.00
Manitoba 4½% 1960	92.50	95.50
Do. 5½% 1958	99.50	102.50
New Brunswick 4½% 1961	99.50	102.00
Nova Scotia 4½% 1952	105.00	107.00
Ontario 4½% 1950	108.50	110.50
Quebec 4½% 1958	101.50	103.50
Saskatchewan 4½% 1951	84.00	87.00
Do. 5½% 1952	81.00	84.00
Do. 6% 1952	84.00	87.00

CORPORATION

	Bid	Asked
Abitibi 5% 1953	56.50	
B.C. Pulp 6% 1950	86.50	90.50
Brown Co. 5½% 1946	47.50	
Calgary Power 5% 1960		106.50
Canada Cement 4½% 1951	102.50	
Canada Steamship 5% 1957	93.50	96.50
C.P.R. 3% 1945	89.00	91.00
Do. 3½% 1951	86.00	89.00
Dominion Tar 4½% 1951	102.00	104.50
Famous Players 4½% 1951		100.00
Gatineau Power 5% 1949	100.50	102.50
Maple Leaf 3% 1958		75.50
Massey Harris 4½% 1954		92.50
McColl Frontenac 4½% 1949		100.00
Shawinigan 4% 1961	101.50	103.25
Simpsons Ltd. 4½% 1951	99.50	102.50
U. Grain Growers 5% 1948	95.50	99.50

DOMINION OF CANADA
(By A. E. Ames & Co.)

	Bid	Asked
5% November 1941	104⅝	105⅝
5% October 1943	109¼	110⅛
4½% October 1944	109	110
4% October 1943-45	105⅝	106⅝
4½% February 1946	110	111
3¾% June 1946-49	101¼	102¼
3½% October 1944-49	101⅞	102⅞
3¼% November 1948-51	99⅞	100⅞
3¼% February 1948-52	99⅞	100⅞
4% October 1947-52	105¼	106¼
3% June 1950-55	96⅞	97⅞
3% June 1953-58	95⅞	96⅞
4½% November 1948-58	108	109
4½% November 1949-59	108⅞	109⅞
3¾% June 1956-66	98⅞	99⅞
3% Perpetual	88	89

Metal Prices

NEW YORK (AP)—Bar silver 34¾, unchanged.

MONTREAL (CP)—Bar gold in London was unchanged at $37.54 an ounce in Canadian funds; 168s in British, representing the Bank of England's buying price. The fixed $35 Washington price amounted to $38.50 in Canadian.

MONTREAL (CP)—Spot: Copper, electrolytic, 12.75. Tin, 62.50. Lead, 5.50. Zinc, 5.65. Antimony, 15.25. Per 100 lbs., f.o.b. Montreal, five-ton lots.

NEW YORK (AP)—Copper, steady. Electrolytic, spot, Conn. Valley, 11.37½ to 11.50; export, f.a.s. New York, 11.25.

Tin, easier; spot and nearby, 52.00; forward, 50.00.

Lead, steady; spot, New York, 5.00 to 5.05; East St. Louis, 4.85.

Zinc, steady; East St. Louis, spot and forward, 5.75.

Quicksilver, 182.00 to 183.00.

Platinum, pure, 38.00 (some sales at 40.00).

MONTREAL (CP)—Silver futures closed unchanged today. No sales. Bid: May, 37.75.

London Market

LONDON (AP)—Rallying efforts developed in the securities market today after sharp opening declines. Price recessions were far out of proportion to actual sales. British funds trimmed outside losses of a point or so. The fall in domestic rails was arrested and industrials and oils stiffened.

Authoritative quarters said proposals to close the exchange or to extend current list of minimum prices were not under consideration.

Closing, in sterling: Babcock & Wilcox 40s, Celanese Corporation of America £6¼, Central Mining £12½, Consolidated Gold 41s 3d, Crown £14¼, East Geduld £10⅞, Metal Box Ltd. 71s 3d, Mexican Eagle 4s 10½d, Mining Trust Ltd. 1s 9d, Rand £7⅝, Springs 25s.

Bonds: British 2½% Consols £71⅞, British 3½% War Loan £98, British Funding 4s 1960-90 £109.

Egg Prices

These prices are obtained daily from the office of the Dominion Government Poultry Products Inspection Service, Victoria E 8622

To producer, delivered cases returned:
Grade A large 17c
Grade A medium 15c
Grade A pullets 13c

Wholesale to retail:
Grade A large 21c
Grade A medium 18c
Grade A pullets 17c

BRALORNE UP .45

VANCOUVER (CP) — Prices were irregular in the forenoon session of Vancouver Stock Exchange today. Transactions totaled 33,810 shares.

Bralorne Gold gained 45 cents at 8.50, while Cariboo Gold Quartz was off 14 at 2.20. Sheep Creek lost 3 cents at 97 and Gold Belt dipped 2 at 24. Premier was off a cent at 99 and Minto eased a fraction to 2½. Privateer at 52 and Reno at 23 each firmed a cent. Unchanged were Pioneer at 2.05 and Premier Border at 1.

In the oil issues Home was the most active with a turnover of 5,500 shares, but lost 4 cents at 1.46. Calgary and Edmonton traded 1,955 shares, but dropped 5 cents to 1.30. A.P. Consolidated eased a cent to 11 and Royal Canadian finished fractionally lower at 15. Royalite was off 1.90 at 21.10, while Okalta at 76 gained 2 cents. Calmont firmed a cent at 22, while Anglo Canadian at 11, and Vulcan at 35 remained unchanged.

Nicola was the lone trade in the base metals and was unchanged at 2½.

(By Mara, Bate & Co. Ltd.)

	Bid	Asked
OILS—		
Amalgamated	½	⅝
Anaconda	3¼	
Anglo-Canadian	61	
A.P. Con.	10	11
Brown Oil		11
C. and E. Corp.	131	135
Calmont	22	25
Commonwealth	[illegible]	20
East Crest		5
Four Star		10
Freehold	2¼	2½
Hargal	17	
Home Oil	147	150
Mar Jon	1¼	1½
Mercury	3¼	
McDougall Segur	8	10½
Mill City	4½	
Model Oil	16	20
Monarch	6½	7
National Pete.	5	5½
Okalta	75	85
Prairie Royalties	12½	
Royal Canadian	15	15¼
Royalite	21	
United Oil	4	5
Vanalta	4	6
Vulcan	35	
MINES—		
Big Missouri	8½	9½
Bralorne	840	
Cariboo Gold	205	220
Dentonia		1¼
Fairview Amalgamated		1¼
Golconda	3¾	4
Gold Belt	22	25
Grandview	2½	3¾
Hedley Mascot	30	39
Inter. Coal and Coke	37½	45
Island Mountain		100
Kootenay Belle		52
Minto	2½	
Nicola	2¾	3
Pend Oreille	125	140
Pioneer Gold	205	210
Porter Idaho	1½	
Premier Border	1	1½
Premier Gold		100
Privateer	52	55
Quatsino Copper		3½
Relief Arlington	4	5½
Reno Gold	22	24
Sally	4	
Salmon Gold	2½	3½
Sheep Creek	97	100
Silbak Premier		75
Taylor Bridge	2½	
Vidette	2	3¼
Wellington		1½
Whitewater	1	1¼
Ymir Yankee Girl	4	5
MISCELLANEOUS—		
Coast Breweries		135
Capital Estates	100	135
United Distillers	65	

Foreign Exchange

NEW YORK (AP)—Foreign exchange late rates (Great Britain dollars, others in cents).

Official Canadian Control Board rates U.S. dollars: Buying 10 per cent premium, selling 11 per cent premium, equivalent discounts Canadian dollars New York buying 9.91 per cent, selling 9.09 per cent.

Canadian dollar New York open market 18⅛ per cent discount, or 81.87½ U.S. cents.

Great Britain, demand 3.22¾, cables 3.23½, 60-day 3.19⅝, 90-day 3.18. France 183½.

MORE TREASURY BILLS

OTTAWA (CP)—The Bank of Canada announced today on behalf of Hon. J. L. Ralston, Finance Minister, that tenders had been accepted for the full amount of $40,000,000 Dominion of Canada treasury bills due August 15, 1940. The average discount price of the accepted bids was $99,814.23, and the average yield was .738 per cent.

OUR BOARDING HOUSE, with Major Hoople

OUT OUR WAY— **By Williams**

Boots and Her Buddies **By Martin**

Wash Tubbs **By Roy Crane**

Mr. and Mrs. **By Arthur Folwell and Ellison Hoover**

Alley Oop **By V. T. Hamlin**

Freckles and His Friends **By Merrill Blosser**

Bringing Up Father **By George McManus**

Uncle Ray

Rock of Gibraltar Remains Mighty Fort

If you look at a map showing southern Europe and northern Africa you will find a place where Spain seems almost to touch Africa. The water between is the Strait of Gibraltar.

The Strait of Gibraltar is the only waterway from the Atlantic Ocean to the Mediterranean Sea. Any nation which can control the strait will have great help in time of war.

A few years ago Mussolini sent thousands of Italian soldiers to Spain to help General Franco. It seems likely that one of his objects was to work toward a time when he could seize power over the Strait of Gibraltar. With Franco as his friend, his forces might try to blast the British from the Rock of Gibraltar.

The strait is 36 miles long. The widest part measures 23 miles. The narrowest part is only 8½ miles wide.

With modern cannon it is quite simple to fire across the strait. Some huge cannon will send a shell to a distance of 60 miles or more. We are told that the aim is not good at such a distance, but it is easy to bombard a point 10 or 15 miles away.

Ceuta, a Spanish seaport city, is across the strait from the Rock of Gibraltar. The distance between is about 15 miles. If Mussolini's soldiers use Ceuta as a base, they might do a great deal of damage to the Rock of Gibraltar.

Let no one suppose, however, that the capture would be easy. The Rock of Gibraltar still remains one of the world's mighty forts.

The Rock of Gibraltar is a huge mass of rock, mostly limestone. It rises to a height of 1,408 feet, which means it is higher than the Empire State Building.

A hundred and sixty years ago the Rock of Gibraltar was under attack by Spain. The attacks lasted more than three years, and in the end they failed. That gave the Rock the name of being a fort which no one could capture.

A modern attack would mean bombardment from land, sea and air. The battle might prove hard, but I think the Rock of Gibraltar would last through a very long siege.

HOROSCOPE

Benefic aspects rule today, although adverse influences are active. There is a sign indicating a tendency to deceive, and dishonest methods are likely to multiply while this configuration prevails.

This is an auspicious day for women and their interests. It is a favorable date to entertain and enjoy festivities of the lighter vein. The evening is lucky for girls, who may meet young men able to add to the interest of living. The stars do not promise success for women who seek profitable employment.

Uncertainty may be the reason for a slight slackening of trade and a general reluctance regarding new investments.

The United States' neutrality will assume many unusual aspects as statesmen discuss international policies. Isolation will be recognized as a forgotten idea.

Great Britain continues under planetary influences that indicate temporary trouble in Palestine, India and the Mediterranean. The death of a statesman of high rank is foretold.

Persons whose birthdate it is have the augury of a year of good fortune to which love affairs contribute happiness. Middle-aged romances are forecast.

Children born on this day probably will be discreet, energetic and industrious. They have the possibility of extraordinary success, for they are likely to be extremely talented.

METCHOSIN

Under the auspices of the Knights of Columbus, Metchosin Catholic Church held its first Communion breakfast in Metchosin Community hall for the troops stationed in the district last Sunday morning. Those assisting in serving were Mrs. W. Martin, Mrs. J. D. McCreight, Mrs. R. S. Peecock, Mrs. G. F. W. Jennings and Mrs. T. Lisinski.

CHEMAINUS SPORTS

CHEMAINUS — Principal Ferguson informed a meeting of the Parent-Teacher Association here that the school sports would be held as usual on May 23.

THIS CURIOUS WORLD

By William Ferguson

ANSWER: Tests seem to indicate that the core of the earth is an iron-nickel alloy.

Dorothy Dix's Letter Box

DEAR MISS DIX—Is it outmoded for a girl to be decent? I am a good-looking girl, well placed socially and attractive to men. When I meet a young man he nearly always asks for a date, but when he finds out that I refuse to pet and neck and permit the familiarities that boys demand nowadays, that is the last time I see him. They tell me that I am old-fashioned and that I will never be popular. They say that boys expect girls to allow them to take liberties with them and that they think nothing of it, nor have less respect for the girl. Tell me, what is a girl supposed to be like in these days? What do men expect of her? Most important of all, how can a girl travel the strait and narrow path when every man she meets is trying to pull her off of it? Does it pay for a girl to be good in this modern age? SALLY.

Answer: Yes, Sally, it pay for a girl always to be good. It pays in health and happiness. It pays for a girl to be pure, just as it pays for a man to be honest, notwithstanding the fact that the loose-living girls have the most beaux and the thieves seem to make the most money. But that is for the short haul. For the long pull of life virtue wins out.

The right sort of men don't pick out play girls for wives. Such girls usually marry men who have as little principle as they have themselves, and as neither trusts the other they almost always land in the divorce courts. And if the girl who has been many men's girl does fall in love with a decent man she has either to endure the shame of confessing her past to him and risk losing him, or else go through life in fear of his finding out about her.

I admit that life is very difficult for the girls of today, who have high ideals that they are trying to live up to. They have all the craving for pleasure, the desire for the admiration of men. They want to love and be loved just as women have always done from the beginning of time. Now they are in a measure debarred from gratifying these instincts by the breaking down of the moral code that so long has been the protection of the young girl. No longer does man's chivalry make the girl whose skirts are clean an object of veneration. His bestiality makes her muddying them the price of his attentions.

Today's Crossword Puzzle

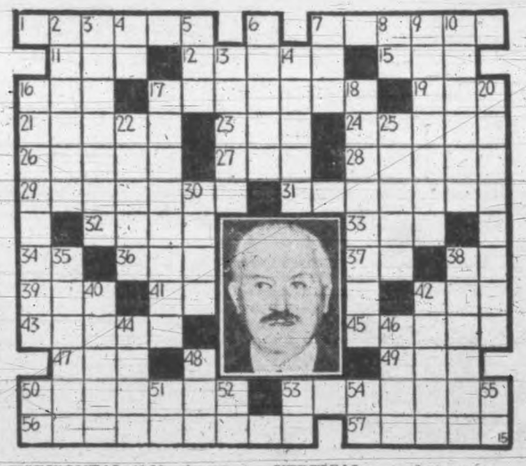

HORIZONTAL
1, 7 President of France.
11 To devour.
12 Limbless animals.
15 Over (contraction).
16 Rodent.
17 Talismans.
19 Turkish commander.
21 Misfortunes.
23 Males.
24 Orbit point.
26 Mexican dollars.
27 Blackbird.
28 Golf clubs.
29 To unfasten.
31 Mixture.
32 English title.
33 Onager.
34 Note in scale.
36 Position of a golf ball.
37 Common verb.
38 Pound (abbr.).
39 Distinctive theory.
41 Northwest (abbr.).
42 Sesame.
43 Adhered closely.
45 Mournful poem.
47 Coin.
49 Constellation.
50 Presumptive.
53 Obstructs.
56 He was —— president in 1939.
57 Confession.

VERTICAL
2 Yeast.
3 Fine muslin.
4 And.
5 Soft-cap.
6 Razor clam.
7 Upright shaft.
8 Exclamation.
9 Causes.
10 Impelling.
13 Cougars.
14 Cotton drilling.
16 His land is a ——, or democracy.
17 Convincing.
18 Navigable.
20 His legislative house is called National ——.
22 Pertaining to lore.
25 Green quartz.
30 Killed.
35 Aslant.
38 To bandage.
40 Razor-billed auk.
42 Concise.
44 Spike.
46 Beasts' home.
48 Part of a circle.
50 Measure of area.
51 Whirlwind.
52 Neuter pronoun.
53 Road (abbr.).
54 South Carolina (abbr.).
55 South Dakota (abbr.).

Answer to Previous Puzzle

HILLMAN ECONOMY

If you can ride just as fast, just as safe, and in just as much comfort in a Hillman "10" as you can in any other car . . . why not make the change right now and save half the cost of car operation? The 40-miles-per-gallon performance of the Hillman "10" is a saving you can't afford to ignore. The 4-door touring sedan

$995

JAMESON MOTORS LTD.
750 BROUGHTON STREET

OTTAWA (CP)—J. S. Woodsworth, leader of the Co-operative Commonwealth Federation and member of Parliament for Winnipeg North Centre, will continue as House leader of the party during the session opening Thursday. He announced this before the C.C.F. members-elect went into caucus today.

BOMBAY (CP-Reuters)—Emir Saud, heir-apparent to the throne of Saudi Arabia, was in Bombay today on what he described as an unofficial visit. He said his people's sympathies in the war were unreservedly with the Allies.

DON'T OPERATE
For
ENLARGED PROSTATE
Or Any Urinary Ills of Men
CONSULT US
Book on "Loss of Manhood and Other Ills of Men," with treatment for Enlarged Prostate WITHOUT OPERATION, Diagnosis Form, Testimonials and Advice in plain envelope, free by mail. Our specialty—Treatment by mail without personal interview.
ENGLISH HERBAL DISPENSARY LTD.
1359 Davie St., Vancouver, B.C.
Consultation by Appointment Only
Phone Trinity 3515
Established in Vancouver 18 Years

ALLIES BLAST NAZIS AT NARVIK

STOCKHOLM (AP) — The newspaper Tidningen today said Allied bombardments in the last few days had devastated the Arctic Norwegian port of Narvik and that the German garrison could not possibly hold the town much longer.

The Nazi troops were said to have been kept supplied by planes, which also have added reinforcements by parachute. They were reported well equipped with automatic arms, although lacking in artillery.

The Tidningen's special correspondent said fresh French troops and tanks had been landed from transports for an assault on the town.

The newspaper Social Demokraten printed a story from a correspondent in Norway declaring German air bases in the central and southern part of the country were being bombed nightly by the British, which arrive regularly about 11 p.m.

Bishop Manning Urges U.S. Aid to Allies

NEW YORK (AP)—Bishop William T. Manning told 600 delegates to the 157th annual convention of the New York diocese of the Protestant Episcopal Church that "we owe our fullest help, both moral and material," to Britain, France and their Allies.

"I should like to see one of the candidates for the Presidency come out and take his stand on that platform," he added.

By "material" assistance he said he meant "everything we can send them, short of sending troops, which we can not do because we are not prepared to do that."

WAKE UP YOUR LIVER BILE—
And You'll Jump Out of Bed in the Morning Rarin' to Go
The liver should pour out two pounds of liquid bile into your bowels daily. If this bile is not flowing freely, your food doesn't digest. It just decays in the bowels. Gas bloats up your stomach. You get constipated. Harmful poisons go into the body, and you feel sour, sunk and the world looks punk.
A mere bowel movement doesn't always get at the cause. You need something that works on the liver as well. It takes those good, old Carter's Little Liver Pills to get these two pounds of bile flowing freely and make you feel "up and up". Harmless and gentle, they make the bile flow freely. They do the work of calomel but have no calomel or mercury in them. Ask for Carter's Little Liver Pills by name! Stubbornly refuse anything else. 25c.

Gophers Gassed

EDMONTON (CP) — Deadly acid gas was being used today by the Alberta government to wipe out gophers feared to be carriers of the sylvatic plague. Government officials said the campaign begun two days ago was being concentrated on certain areas in the southeastern part of the province.

Sylvatic plague is a form of plague that is carried by rodents and is transmissable to human beings through direct contact, such as through an abrasion of the skin.

This is the first time Alberta has used gas to kill off gophers.

FERRELL RELEASED

BROOKLYN N.Y. — Brooklyn Dodgers yesterday gave Wes Ferrell, veteran pitcher, his unconditional release.

Island Hostels Proving Popular

This summer hosteling is expected to prove popular among the youth of Victoria and the Island with the establishment of numerous new hostels in the northwest. The hostels are available to anyone who is a member of the Canadian or American youth hostel associations.

Information regarding hosteling can be secured from Alf Batcheler, organizing secretary, the British Columbia Region of the Canadian Youth Hostel Association at the Parliament Buildings.

Youth hostels are a day's hike or bike apart, designed for people who want to enjoy the outdoors for a week-end or longer at little expense.

Island hostels are at Mount Douglas Park, Milne's Landing, Shawnigan Lake, Westholme and Yellow Point.

Saturday a party of Victoria High School students will cycle to the Shawnigan Lake hostel for the week-end. Miss H. Doull, physical instructress of the school, and Mr. Batcheler will be in charge.

Tomato Really Fruit

The tomato, technically, is classed as a berry by botanists, and, as such, it would also be classed as a fruit. Government bureaus, however, class it as a vegetable, and it is popularly and commercially known as such.

James Island Red Cross

A total of $242.10 was realized from a country fair held recently by members of the James Island Branch of the Red Cross Society in the Moore Club. In the above picture Mrs. D. A. McNaughton is shown at the cashier's cage at the fair.

Residents of the community co-operated with the society and those who did not attend the fair sent in their donations to the officials in charge.

Among those who attended the fair were Brig.-Gen. J. G. Austin, president of the Victoria and district branch of the Red Cross Society. He was accompanied by Mr. and Mrs. S. G. Clark and Mr. and Mrs. J. L. Grimison, executives of the Victoria branch.

Stalls were in charge of the following: R. Rivers, W. Hinchcliffe, W. Thompson, A. Petford, N. McNaughton, G. Mead-Robins, Mrs. C. Dixon, Mrs. N. McNaughton, Miss I. Goldie, Mrs. W. Taylor, Mrs. R. Troup, Mrs. W. Thompson, Mrs. A. Petford, Mrs. E. B. Smith, Mrs. A. J. Peirce, Captain and Mrs. D. A. McNaughton and J. Doran.

A large number of prizes given at the various stalls were donated by local firms. The committee of the James Island Red Cross branch were thanked for their work in making the affair a success.

GET BIGGER TEETH—In recent weeks certain Hawker Hurricane and Supermarine Spitfire single-seat fighters of the R.A.F. have been fitted experimentally with cannon. One of each machine has brought down an enemy bomber. The Spitfire engaged a Dornier DO17 and shot it down with six rounds. Shown here is a Hurricane in a steep bank.

URGES GRADUATES FIGHT FOR LIBERTY

EDMONTON (CP) — Life is made up of service and the highest freedom and highest liberty are found in service, said J. H. Woods of Calgary yesterday in urging 453 University of Alberta graduates to use their wisdom to "its limit in the interest of our country."

The graduate procession entered the McDougall Auditorium at 2:15 p.m., led by Dr. W. A. R. Kerr, president of the university, and other dignitaries.

Mr. Woods, pioneer western newspaper publisher and executive who received an honorary Doctor of Law degree prior to delivering the university's 30th annual convocation address, left this message with the graduates:

"Take with you as your guiding star the love of liberty and the determination to fight for it, as some of you will have to do before today is merged into a new future."

Police Whistle Trill

A policeman's whistle has no vibrating object. The trill in it is due to the fact that the whistle is a double pipe affair, with one pipe producing a note of 10 to 15 vibrations more per second than the other, causing them to get out of step and back in step again in rapid succession.

Loafing Caused Changes

Flatfishes originated from a species of sea-perch that "lay down on the job" while awaiting prey, according to scientists. These fish reclined so much that their eyes migrated to the top side, and the bottom side lost its colorings.

Norway's port of Narvik is capable of handing 7,000,000 tons of ore a year, from Sweden's important iron mines.

THESE WOMEN! By d'Alessio

"If you don't behave yourself, I'll call the department store for another little girl . . . . a good little girl!"

ALERT'S POWER DRIVE IN LAST MINUTES WINS BOXLA

(Continued from Page 12)

that practically had the floor smoking.

It was nip-and-tuck for many minutes after that. Before the quarter ended each team notched once again to finish deadlocked 12 to 12. Early in final half play Art Chapman converted Austie Cullin's pass to give Bays their first lead and rapid-fire goals by Jack Sargent and Ralph Baker hoisted James Bay into a 15 to 12 lead before the Alerts got down to work and started whittling the opposition's margin. Two beautiful tries by Wally Williams found the hemp and the pro-Alert crowd nearly brought the house down when cool, Carl Ovcharich came in close to plant the evener, 15 to 15.

At this point the Bays started to fade and with time drawing close were soon hopelessly out of the running. Little Jimmy Pickford found the hemp three times more for Alerts, Norm Coates twice and Buzz Brown once. Those were just six of a deluge of shots poured at Goalie Art McKim in those dying minutes during a heavy Alert artillery fire.

McKIM ONE FINE GOALIE

James Bay, the fans agree, should congratulate themselves that they have such a fine goaltender as McKim. For, if it hadn't been for him a mountainous score would have been raised against the orangeshirts. A great many times during the game he stopped shots that appeared to have sure tickets for the goal.

Alerts on the whole was the smoother team on the night's play. Their combination work was good and their marksmanship plenty dangerous. Bays' were quite erratic in their efforts to score in the first two periods and in late play.

The big little man of the evening on the Alerts team was diminutive Jimmy Pickford. This built-close-to-the ground chap found the goal six times during the evening, blond-haired Carl Ovcharich netting four and assisting others. Alerts' Norm Coates also got four. Ralph Baker turned in a great game for Alerts and Tom Carney, defenceman, did valuable work. Austie Cullin and Art Chapman worked hard for Bays.

In the preliminary game Douglas Tire took over the leadership in junior company by humbling McLean's, 13 to 7.

DEFEAT REDS IN MARATHON

(Continued from Page 12)

Buffalo	5	9	1

Batteries: Washburn and Padden; Stromme, White, Richmond and McCullough.

COAST LEAGUE

Sacramento	10	11	4
San Diego	8	15	4

Batteries: Jud, Munger, Van Slade, Winford and Ogrodowski, Grilk; Newcome, Olsen, Morris and Salkeld.

Los Angeles	6	9	1
Oakland	4	13	0

Batteries: Bonetti and Hermandez; Candini, Darrow, Johnson and Raimondi.

San Francisco	8	15	2
Hollywood	6	12	1

Batteries: Gibson, Stutz, Ballou and Sprinz; Gay, Bithorn and Montzo.

WESTERN INTERNATIONAL

Wenatchee	7	14	3
Salem	5	4	2

Batteries: Lanning, Rogers, Jacobson and Volpi; Soinila, Davis and Bishop, Barker.

Yakima	10	14	0
Tacoma	4	8	3

Batteries: Greer and Younkers; Schanz, Medeghini, Oppelt and O'Brien.

Spokane	7	14	1
Vancouver	5	7	1

Batteries: Serventi and McNamee, Lake, Osborne, Dailey and Crandall.

THE WEATHER

VICTORIA, 5 a.m. today—A moderate depression is centred over the Peace River district, but pressure is high from Vancouver Island southwestward. The weather has been cloudy and cool in British Columbia and light scattered showers have occurred in many districts. It has also been very cool in Manitoba.

Victoria—Barometer, 30.15; temperature, max. 65, min. 50; wind, 21 miles W.; precip. .02; cloudy.

Vancouver—Barometer, 30.13; temperature, max. 62, min. 51; wind, 5 miles S.E.; precip. .04; cloudy.

Prince Rupert—Barometer, 30.00; temperature, max. 57, min. 45; wind, 5 miles W.; precip. .31; raining.

San Francisco—Barometer, 29.94; temperature, max. 71, min. 53; wind, 5 miles S.E.; cloudy.

	Max.	Min.
Victoria	65	50
Nanaimo	64	48
Vancouver	62	51
New Westminster	61	51
Prince Rupert	57	45
Dawson	61	37
Seattle	69	52
Portland	69	51
San Francisco	71	53
Kamloops	67	54
Prince George	62	44
Kelowna	70	
Penticton	72	50
Vernon	66	49
Nelson	64	
Grand Forks	66	43
Kaslo	60	44
Calgary	64	41
Edmonton	60	39
Prince Albert	64	46
Regina	56	35
Winnipeg	50	37
Toronto	69	34
Ottawa	68	37
St. John	60	41
Halifax	63	39

YES, BUT A BLOW-OUT JERKS THE STEERING WHEEL RIGHT OUT OF YOUR HANDS..

I STILL SAY SKIDS ARE MUCH WORSE!.... WHEN YOUR CAR STARTS TO SPIN YOU CAN'T TELL WHERE YOU'LL LAND...

WHY ARGUE? NEW GOODRICH TIRE PROTECTS AGAINST BOTH SKIDS AND BLOW-OUTS

● Here's an argument you can't win. Because when figures prove that thousands are killed or injured every year by skids and blow-outs, you need to watch out for both!

Ever see a tire sweep wet roads dry? As the never-ending spiral bars of the Silvertown Life-Saver Tread roll over the wet road, they act like a whole battery of windshield wipers—sweep the water right and left from under the tire—actually leave a track so dry you can light a match on it. It's easy to see why you get the quickest non-skid stops you've ever had.

But inside every Silvertown is another great invention just as vital to your driving safety—the new improved Golden Ply. This exclusive Goodrich feature resists the terrific internal tire heat that causes so many of today's high-speed blow-outs—provides you with scientific protection against these blow-outs.

Don't take chances on skids OR blow-outs. See your nearest Goodrich Dealer about putting Silvertowns on your car now.

THIS NEW SEAL-O-MATIC LIFE-SAVER TUBE MAKES YOUR DRIVING SAFER!
Seal-O-Matic Leads in Nine Ways . . .
1. Reduces blow-out danger to a new minimum. 2. Serious cuts reduced to slow leaks instead of blow-outs. 3. Saves tire and tube destruction from blow-outs. 4. Protects you from punctures. 5. Avoids delays and dangers of roadside tire changes. 6. Saves costly accident bills and tire and tube repair expenses. 7. Owners report tires wear up to 25% longer. 8. Seal-O-Matic Tubes outlast tires. 9. Gives tires greater resistance to dangerous hidden bruises.

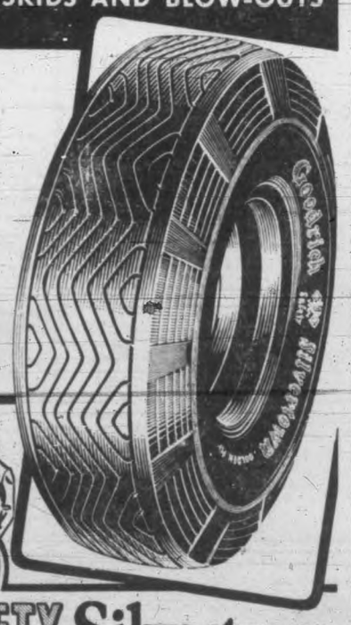

The new Goodrich SAFETY Silvertown
LIFE-SAVER TREAD SKID PROTECTION — GOLDEN PLY BLOW-OUT PROTECTION
TERGESON BROS. GOODRICH DISTRIBUTORS 1111 Blanshard St.
RECAPPING — HOME GAS
DUNCAN—MONARCH MOTORS LIMITED; Chrysler and Plymouth Dealers — Phone 600

WHY PAY MORE?

LADIES' TENNIS OXFORDS
Special nonrip canvas. Knurled, nonslip soles. Extra reinforced snub toes. Rustless eyelets. All sizes 89c

LADIES' OXFORDS
Fine repp linen. Solid rubber heels. White or Suntan $1.10

MEN'S TENNIS OXFORDS
Nonrip canvas. Knurled, nonslip soles. Reinforced, snub toes. Rustproof eyelets 95c

SPORT BOOTS
Snag and chafeproof. Strong, corrugated soles. Heavy snub toes. Strappings and ankle pads. Brown, White or Black
Men's 98c
Boys' 89c
Youths' 79c

Children's Sandals or Oxfords
Built for wear in brown, white or beige.
Sizes 11 to 2. Pair 69c
Sizes 4 to 10½. Pair 59c

Men's WORK BOOTS
Snagproof brown canvas. Strong corrugated rubber soles with standard heels and bellows tongue. Special. $1.95

MEN'S SPECIAL SPORTS
"The Brown Beauty" Pebble grained, foxing piped with blue. Heavy toe scuffers. Engrained outsole. Sanitol insole. Ankle pads and strappings. $1.89

GOODRICH SUNTOGS
Multi-colored or two-tone combinations. Wedge or cuban heels, Lacorin soles $1.95

CAMPERS
For street wear, sportswear, gardening or work. Black or brown leather uppers, moccasin-style toe, leather insole with Pance outer sole.
Men's $1.79
Boys' $1.45
Youths' $1.35

LADIES' DRESS SHOES
White oxfords, straps or ties, cuban or military heels. Leather soles. $1.95

BOYS' SPORT BARGES
Square toe, heavy crepe sole and heel. All sizes $2.95

SALE BARGAIN
Men's Canvas Boots $1.98
Dark brown uppers with crome sole and rubber heels. All sizes

The "WAREHOUSE"
TWO STORES TO SERVE YOU
1110 Government Street
1420 Douglas Street